News While It Is News And Best Features Obtainable

The Portsmouth Daily Times.

Associated Press And United Press Leased Wires

ENTERED AS SECOND-CLASS MATTER POST-OFFICE. PORTSMOUTH, OHIO | VOLUME THIRTY | PORTSMOUTH, OHIO, WEDNESDAY, JULY 11, 1923 | 14 PAGES TODAY | SINGLE COPY Daily 1c Sunday 5c | BY CARRIER PER WEEK Daily Except Sunday 15c Daily and Sunday 20c

HEAT WAVE TAKES HEAVY TOLL

Wheat Goes BeloW Dollar

CHICAGO, July 11.—(By the Associated Press)—Although wheat opened today at $1 or above per bushel, it soon dropped to below the dollar mark, a rare event since before the world war and for the first time this season. On the initial decline this morning July delivery touched 99 3-4 and September 99 5-8c.

At the lowest point of today's decline, the wheat market was down to 98 5-8, a bushel for September delivery and all deliveries of wheat sold today at a new low price record for this season and also the lowest record for the month of July since 1914.

Some improvement in export demand for wheat developed on today's setback in prices and helped to steady the market somewhat in the late dealings. The close was unsettled at 1 1-4 to 7-8 under yesterday's finish with September 99 5-8 to 99 3-4.

CHICAGO, July 11.—(By the Associated Press)—Dollar-a-bushel wheat arrived on the Chicago market yesterday along with the first crop of new wheat. Cool weather in the west with less pessimistic crop reports from that section and less aggressive support for the market resulted in an irregular break of 2 1-2 to 3 5-8 cents a bushel, the September delivery dropped to an even dollar.

The increasing movement of new wheat, weak export demand and hedging sales also contributed to the price break. Messages from Kansas indicated the big movement of the new crop would start next week. The four leading southwest interior markets had 324 cars of new crop yesterday, making more than 700 in two days.

The government crop report indicating less production than last year, was more than offset by the opposing market factors.

Corn resisted the repressing effect of the wheat crop, as did oats, for the most part, but rye and provision lipped with wheat. Experts say that at $1 a bushel for wheat the farmer will get less than the cost of production.

Army Camps Plundered; Loot Found In Ohio Towns

LOUISVILLE, KY., July 11.—(By the Associated Press)—Recovery of a portion of the $275,000 loot alleged taken from seven army camps by an organized plunder clique of master thieves marked developments in unraveling the ring here today, when reports were received at Camp Knox, near here, that automobile parts and accessories believed to have been taken from Camp Knox and Fort Benjamin Harrison, had been found in several unnamed Ohio towns.

Captain P. A. Heldhold, provost marshal, in active charge of the investigation, refuse to divulge the names of the Ohio towns in which the goods were alleged to have been recovered. Neither would he indicate the methods the government was using in recovering the supplies nor the orders had been received from the war department to aid in prosecution of the fifteen suspected offenders held at Camp Knox. He said the reported figure of $275,000 was very conservative.

Accidentally Shoots Self

COLUMBUS.—Deputy Sheriff H. H. Moore, 45, of Meigs county, died from the effects of accidentally shooting himself.

HAMBONE'S MEDITATIONS

By J. P Alley

Funston and Aquinaldo Meet As Friends

Frederick Funston Jr. & Emilio Aguinaldo Jr.

Twenty-five years ago Frederick Funston, Sr., then a Brigadier-General, penetrated into the mountain fastnesses of Luzon, with two white companions and some loyal Filipinos, and by daring strategy captured Emilio Aguinaldo, "President" of the Philippines and leader of the revolt against the American army. Today Frederick Funston, Jr., and Emilio Aguinaldo, Jr., sons of the two men, have just entered the United States Military Academy, at West Point, New York, as plebe cadets and sworn friends.

Auto, Chauffeur And Safety Device Furnished Bootleggers

CHICAGO, July 11.—(By the Associated Press)—Rum-running along the Florida coast has developed into such a flourishing industry that some Florida auto dealers sell cars specially built to transport liquor, furnish a negro chauffeur and guarantee safe delivery anywhere, the Chicago Daily News declared today in the second of a series of copyrighted articles describing rum running along the Atlantic Seaboard.

The writer, who with a bootlegger named "Terry" investigated rum running along the Florida coast declared he had been approached by such a dealer who believed the newspaper man to be a bootlegger and described transportation methods, particularly the negro driver.

"The secret is this," the article quoted the dealer as saying: "If you buy a car from me I supply a negro chauffeur who will drive you through in style for $10 and his expenses. Most of the northern rum runners who try to take booze through from Florida make mistakes of driving the car themselves. They are a hard lot, they wear caps and sweaters, they don't shave, some chew tobacco, they talk with their 'R's' spread all through their conversation. A Southern cop can spot them as far as he can see them. If you take one of my sedans and one of my chauffeurs and simply loll back all dressed up in the back seat and let my chauffeur do your lying for you, I positively guarantee that you will get by.

The graft to be spread along the way, the dealer was quoted as saying, is negligible.

On the trip to Florida, the writer declared prohibition was the predominant theme of talk among passengers. While passing through Alabama, where even the sale of near beer is prohibited, the writer said he observed that eight of the thirteen passengers in the observation car has pocket flasks. A ninth who was from Alabama, was trying to beg a drink.

A Birmingham business man who had been on a trip to Chicago, declared that "Alabama licker is better than anything you have in your liberal city of Chicago with its thousands of saloons," adding that "Alabama is the greatest corn licker state in the Union" and estimating the 1923 crop at "about forty gallons to the acre."

Lloyd George, in Defense Of The Jews Says They Alone Can Save Palestine

"Of all the bigotries that savage the human temper there is none so stupid as the anti-Semitic. It has no basis in reason—it is not rooted in faith—it aspires to no ideal—it is just one of those dank and unwholesome weeds that grow in the morass of racial hatred." This is only one of the striking statements made in defense of the Jews by Lloyd George in a special cable despatch that will appear in next Sunday Sun-Times.

Queen Of Holland Visits England

Queen Wilhelmina

Here is the latest photograph of Queen Wilhelmina of Holland, photographed on her arrival at Gravesend, England, on her way to Ambleside, in the Lake District, where she will visit for a time. She was accompanied by her husband and daughter.

Many States Hard Hit; Storms Are Disastrous

CHICAGO, July 11.—(By the Associated Press)—Deaths caused by excessive heat in many parts of the country yesterday were supplemented today with reports of casualties from storms which last night brought relief to sections which have sweltered for the past two days. Twelve persons died yesterday from the heat and seven deaths caused by lightning were reported today.

The mercury climbed to 105 degrees in Oklahoma City. Iowa had one death, with temperature averaging close to the 100 mark. One man died in Michigan. Five deaths occurred in Nebraska incident to the heat, three of which were drownings. Illinois had four deaths, two in Chicago and two in Waukegan. In Chicago 95 was reached. Excessive heat was confined to the central section of the country, the eastern states with few exceptions having temperatures of less than 90 degrees. In the Rocky Mountain and Pacific sections, low temperatures prevailed.

Lightning claimed three victims in Michigan, two in Iowa and two in Montana. The storm was general in the Great Lakes section. Damage estimated at several thousand dollars, was caused by the storm.

No Relief In Sight

COLUMBUS, O., July 11.—(By the Associated Press)—No relief is in sight for sweltering Ohioans who today began the fifth day of the second heat wave of the summer, according to the United States weather bureau here.

The present heat wave began last Saturday and has kept the thermometer in Ohio up in the nineties, and the only relief in sight, the weather man said, was in the form of local thunder showers. Despite the usually hot weather, few prostrations have been reported.

Findlay and Circleville, with maximum temperatures of 96, were the hottest places in Ohio yesterday, according to the weather bureau records. Norwalk registered 95; Toledo, 94; Canton and Waverly, 93; Bellefontaine, 91 and Columbus and Cincinnati, 90. Cleveland, with a maximum of 86, was the coolest of the larger cities yesterday.

John W. Davis Best Compromise Candidate

BY DAVID LAWRENCE

(This is the fifth of the series of nine articles by David Lawrence on presidential possibilities and impossibilities giving an appraisal of the political assets and liabilities of the men most talked about today for the Republican and Democratic nominations. Mr. Lawrence has just finished a tour of the western part of the United States with President Harding and is now enroute to Europe to make a detailed survey of reconstruction problems there. At the conclusion of this series Mr. Lawrence's daily cables from Europe will begin exclusively in The Portsmouth Times.)

JOHN W. DAVIS of West Virginia is one of the most brilliant men ever suggested for the presidency of the United States. Intellectual attainment, oratorical ability, legal achievement, and international back ground, he has few equals in America today. At present he is the head of the American Bar Association, one of the highest honors that can come to an American lawyer.

Of Mr. Davis, it frequently was said that when he was solicitor general of the department of justice no

(Continued On Page Three)

Twelve Killed In Explosion

ALTON, ILLS., July 10.—(By the Associated Press)—Twelve persons, 7 of them women, were killed, and twenty-three injured in an explosion late yesterday at the plant of the Western Cartridge Company at East Alton. Though company officials declined to offer any explanation, it generally is believed that the terrific blast which wrecked buildings within a radius of five miles, may have had its origin in loose powder being jammed in the pockets of a machine used for decapping army shells which had been re-purchased by the firm for salvage purposes. An investigation will be started today.

Five victims of the explosion were killed outright, while the other six died at the hospital.

Mrs. Minnie Warren, one of those killed, was the mother of ten children, and had just started to work yesterday.

Because of the confusion that followed the explosion, it was difficult to obtain the names and addresses of the injured, although all were said to be from Alton and neighboring towns.

The explosion occurred in a fireproof building of concrete and steel. Aside from tearing fixtures from their fastenings, and wrecking four decapping machines, the explosion did little property damage. According to the survivors, a long flame shot from one of the machines used for removing the powder from the shells and, licking the ceiling of the structure, burst into a huge ball-like flare. The next moment a deafening roar was heard.

A guard was placed around the building and rescue work begun. Lives of the employees spared from the explosion were endangered by the constant bursting of shells discharged by the fire that followed the detonation. Outside at a distance stood anxious men and women, many of whom had hurried to the plant in automobiles to ascertain whether their kin had been injured or killed.

Field Mouse Leads To Death Of Three

MARQUETTE, MICH., July 11.—A field mouse caused the death yesterday of three men and the serious injury of two others. The men were drowned when the Marquette county road commission truck in which they were riding, rolled down an embankment into a pond.

Richard Saari, 62; Ole Mattinen, 51, and Charles Hyry, 58, who drowned, were in the rear of the truck trying to catch the mouse. Suddenly the rodent leaped between them to the shoulder of Herbert Strand on the front seat. Strand was startled and lurched violently against Joseph Scriver, driver, who lost control of the truck.

Scriver and Strand, who were seriously hurt, escaped death by jumping. The others were pinned below the surface of the water by the overturned truck.

Trainmen To Seek War-Time Wages

CHICAGO, July 11.—(By the Associated Press)—Officials of the Order of Railway Conductors and the Brotherhood of Railway Trainmen who attended the executive session here of the Western Association of General Chairmen of the two unions are enroute home prepared to suggest to the rank and file of the two organizations in the territory west of the Mississippi that they seek return to war time wages. The suggested request asked that wages revert to the scale awarded by the United States rail labor board on May, 1920, when an increase of approximately ten cents an hour was given to employees represented by the two organizations. The present wage scale was fixed on July 17, 1921, by the railroad labor board which reduced the award of May, 1920. Increases of about sixty-five cents a day will be asked in the suggested request, brotherhood officials said today.

Gouraud In Columbus

COLUMBUS, O., July 11.—(By the Associated Press)—General Gouraud, who during the world war was the French commander of the rainbow division, was to be Columbus' guest today. During the day he was to visit Fort Hayes, the Columbus general reserve depot and other points of interest. After a visit with Governor Donahey, he will hold a public reception in the state house.

Awarded Scholarship

LEXINGTON, KY.—Univ sity of Akron Chapter of Alpha Gamma Delta Sorority awarded scholarship cup of National Society, in convention.

"Baby Mine"

South Dakotan Exalted Ruler

ATLANTA, GA., July 11.—(By the United Press)—The Zouave patrol of Jackson, Mich., today held the honor of the best drill team of the Elks Lodge for the fourth successive time. The award was made by unanimous vote of the judges in competition with drill teams from many sections of the country here. The Buffalo patrol was awarded the second place and the San Antonio, Texas, team, third. James G. McFarlan, of Watertown, S. D., has been selected as grand exalted ruler. Boston gets the 1924 convention. Installation of new officers will take place.

Fund For Convalescents

CINCINNATI.—Twenty-five thousand dollars, was set aside by Mrs. Lilley Ackerland Fleischmann, as a fund for continued care of convalescent of Cincinnati, in memory of her son, Charles Fleischmann, 2nd., who was killed during the war.

Would Repeal Prohibition

DETROIT, July 11.—(By the Associated Press)—A movement to repeal the state prohibition laws was started here last night when the Charles A. Learned post of the American Legion, the largest in Michigan adopted a resolution expressing "unqualified opposition" to prohibition and demanding a popular referendum on the repeal of the dry amendment to the state constitution. Adoption was unanimous. The post has 2,000 members.

Must Pay Penalty

COLUMBUS.—Because Parchoud Brothers, Cincinnati, made incorrect pay roll return to state industrial commission, they will have to pay approximately $3,500 in penalty, according to J. H. Lamneck, chief of division of workmen's compensation.

SWIMMING SEASON IS NOW IN FULL SWING!

Are you enjoying it?

Swimming is wonderful sport.

If you can't swim, don't be discouraged.

The Times will help you!

Lyba Sheffield, world famous swimmer, says you can learn in 40 minutes.

She tells you how in a special series of articles, beginning today in the Times.

President Enjoying Trip Thru Alaska

ABOARD U. S. S. HENDERSON WITH PRESIDENT HARDING, July 11.—(By the Associated Press)—Carrying with him memories of a most pleasant day spent in the Alaskan capital, President Harding sailed from Juneau, early today in further search of information relating to Alaskan problems. Decision was reached just before sailing to stop for a short time at Skagway enroute to Seward instead of making the visit to the town on the return trip to the continental United States.

The rain which fell throughout yesterday to the great disappointment of the people of Juneau, was continuing when the Henderson sailed and with the fog, made the time of arrival at Skagway uncertain, which, however, was expected to be about noon.

The visit of the presidential party to Juneau ended last night with a brilliant reception at the governor's mansion attended by several hundred persons. During the afternoon, when the rain caused abandonment of part of the program arranged for the president, he and his cabinet advisers conferred with a number of leading Juneau citizens on the steps of the federal government would take to aid in the development in the territory.

While it was indicated that the president and the members of his official family have reached no definite conclusion, they have well in mind the problems peculiar to Southeastern Alaska.

Virtual decision was reached to abandon plans for the trip from Fairbanks to Chitina over the Richardson trail because of its rigorous nature, necessitating traveling in automobiles for three days over rough roads with some of the party sleeping in tents, but today the president was said to be reconsidering and desirous of making that portion of the trip as scheduled. Mrs. Harding was also said to be insisting that the trail portion of the trip be made as scheduled, although all the members of the party, including President Harding, have urged her not to attempt it.

If the trail trip is abandoned, the party will return from Fairbanks to Seward on the Alaska railroad.

The president is also understood to have decided to use the marine transport Henderson rather than shipping board steamers for the voyage from San Diego to New York or Washington via the Panama Canal and Porto Rico.

Evidence Completed In Stannard Hearing

DELAWARE, O., July 11.—(By the Associated Press)—Completion of the hearing in the appeal of Mrs. Mae E. Stannard, deposed chief matron of the Girls' Industrial School, was expected this afternoon. All testimony was in shortly before noon and attorneys for both sides immediately started rebuttal arguments.

The speedy ending of the appeal case, which is now in its second week, came as a surprise. It had been expected the state would cross examine Mrs. Stannard, who spent most of yesterday testifying in her own behalf, five hours, but instead, only twenty minutes was spent in grilling her.

The state introduced as evidence two letters, written by Mrs. Stannard to former Welfare Director MacAyeal, in which the deposed chief matron, discussing impending appointments, is said to have asked MacAyeal whether they would be "politically proper."

A third letter, written to a personal friend in Tennessee by Mrs Stannard and sought by the state to be introduced as evidence was rejected. Its contents were not made public, but it was said to show Mrs. Stannard's attitude on civil service regulations.

With the statement that she never violated any instruction of a welfare director, Mrs. Stannard left the stand.

Two other witnesses, Effie Graves a former inmate of the institution, and Miss Inez Smith, matron of the cottage, where the Graves, girl was quartered, wound up the state's side of the case.

Both were put on in an effort to prove the state's charges of implication of Mrs. Stannard in "hushing" up a maternity case.

In the first rebuttal statement, Albert Bettman, Cincinnati, of counsel for Mrs. Stannard, asserted that the thirteen months of her administration as chief matron, led to a report by an inspector of the welfare department "for the first time" that the girls school had a "bright future."

He told in detail of accomplishments of Mrs. Stannard and declared that many of the charges against her were predicated on the past history of the institution.

Randolph W. Walton, representing the state, in his statement to the commission reviewed the prosecution's contentions in the affair.

Toupee Cost Comes High

NEW YORK, July 11.—(By the Associated Press)—New York's exclusive clubs are full of bald-headed men who wear toupees so realistic that even their closest friends do not know their secrets, declared Bruno Leo Schurig, toupee purveyor to John D. Rockefeller, who returned today from Hamburg. But the little ruse is costing them more and more dearly for most of the toupee artists of France and Germany were killed in the war.

"Men are willing to pay any price for a toupee that will make them look young," Schurig said. "The only trouble is that such a toupee is a work of art. Every hair must be perfectly matched. And before the task is even begun, a plaster cast of the head must be made. The war killed so many toupee makers that wealthy men have placed a premium on the industry."

Chillicothe Seeks It

YOUNGSTOWN, O., July 11.—(By the Associated Press)—Odd Fellows of Ohio in convention here, will elect officers and choose the next convention city in closing sessions today. Chillicothe is making a strong bid for the 1924 meeting.

Billy Butt-In

THE TIMES WEATHER MAN

Some folks think we don't need some hot weather now and then during the summer, judgin' by the gossip they hand across the back fence. Here's for tomorrow:

OHIO—Partly cloudy tonight and Thursday. Probably local thunder showers. Not much change in temperature.

KENTUCKY—Fair in south. Probably local thunder showers in north portion. Thursday continued warm.

The extremes in local temperature today were: High, 93; low, 58.

Marionettes Make Hit At Chautauqua; Victor's Band Packs Big Tent

LYRIC TONIGHT 15 and 30c

Flickering flame against darkness of chaos, disaster!

ONLY a feeble lantern against an overwhelming darkness of disaster and chaos. But its flickering light was the Flame of Life to the man pinned beneath fallen walls, hemmed by a raging inferno of fire and fear-crazed men.

Extra Special Comedy

"THE UNCOVERED WAGON"

Padlock Law Closes Local Room

GENERAL CROP INSURANCE FEASIBLE

Washington Bureau
Portsmouth Times

WASHINGTON, D. C., July 11—(Special)—General crop insurance is feasible, and is urgently needed for the protection of American agriculture, in the opinion of officials of the Department of Agriculture who have been making a study of the subject.

In view of the progress made by insurance in other fields, these officials say, it is hard to believe that adequate crop insurance facilities will long remain undeveloped.

The government's agricultural experts have been preparing data for the Senate Committee appointed in the last session of Congress to investigate and report on the practicability of extending the scope of crop insurance. Hearings were held by the committee in April, and further hearings will be held next December.

Crop insurance, the government's farm officials believe, should cover actual damage sustained, but not theoretical losses resulting from failure to reap expected profits. What the farmer really needs is not an insurance contract which will guarantee profits when nature fails him, they contend, but one guaranteeing protection against crop damage so severe as to endanger his financial safety. Such protection in their opinion, could be given at reasonable cost.

Definite conclusions have not been reached as to the form of organization through which the desired insurance should be furnished. The scope of the undertaking and its novel character, in the opinion of some officials, make it almost necessarily a government enterprise. It is pointed out, however, that the government would almost certainly meet with bitter criticism as to the fairness of the rates charged. It has been suggested that the producers should be brought into mutual associations for crop insurance purposes. Private companies though discouraged over the first attempts they have made in the general cover crop insurance, are continuing their efforts.

The government experts after their study of the subject, have concluded that crop insurance is so thoroughly practical that it is only a question of a few years before some workable plans will be in operation on a large scale.

CINCINNATI, July 11—Injunctions were granted by U. S. District Judge Smith Hickenlooper today closing four places in Cincinnati and one in Portsmouth, where violations of the Volstead act are alleged to have taken place. Four of the injunctions were temporary and one was made permanent.

The injunction against the Portsmouth location was temporary and named 1026 Findlay street, Portsmouth, Richard McCain, lessee and Mrs. Julius Arbogast, owner.

The injunctions were issued under the "pad-lock" section of the Volstead act.

U. S. Commissioner J. F. Johnley stated today that the injunction meant that the Arbogast place would have to be closed for a year unless the court agreed to permit the place to be reopened again providing that the owner would put up bond that there would be no further liquor violations in the building during next year. Mr. Johnley says this is permissable under the law, but he recalls no specific instance where it has been done. Mrs. Arbogast was notified of the court's ruling by The Times this afternoon. She stated that she had already rented the room to Charley Botts, who was conducting a fruit store in it.

"Of course I will abide by the decision of the court, but if possible I would like to put up bond to keep the place open and to assure the court that there will be no further liquor violations in my property," Mrs. Arbogast said this afternoon.

It Makes No Difference To Me If I Meet Willard, Firpo Or Wills--Dempsey

LOS ANGELES, July 11—Jack Dempsey, heavyweight boxing champion, arrived in Los Angeles yesterday for a two week's visit. He said he was "feeling fine" and that he was ready to meet any one his manager, Jack Kearns, picked for him.

Dempsey refused to try to pick the winner of the Willard-Firpo bout. However, he said, he believed Firpo would have to beat Willard inside of five or six rounds if he expected to win.

"I understand the experts pick Firpo," said the champion. "Well, to my mind the South American will have to win in a hurry if he beats that huge Kansan. If Firpo does not beat Willard in five or six rounds I do not think he will win at all. Willard is a pretty smart old fighter and the longer a man goes with him the better the man mountain gets.

"Of course, from my standpoint, it would be better for Firpo to win. I have already beaten Willard and the public would look to Firpo to beat me if he succeeds in getting past Willard. I am not pulling for either man and if Willard is the better man I would like to see him win.

"My bout with Tommy Gibbons taught me one thing and that is that I must keep fighting. No more long lay-offs for me. It makes no difference whether Kearns signs Harry Wills, Willard or Firpo to box me. They all look alike to me—but I want to fight one of them on Labor Day."

Umpire Quigley Hurt; Carried Off Field

PHILADELPHIA, July 11.—Umpire Ernest Quigly was hit by a foul tip and knocked unconscious in the second inning of the first game between Philadelphia and Cincinnati here today. Efforts to revive him failed and he was carried across the field to the club house by players and taken to a hospital.

Quigley was hit on the left side of the head by a foul from the bat of Cavenny, Cincinnati shortstop. The game was delayed until Quigley was carried off the field and base umpire Sherman went behind the bat.

Haynes To Tell Inside Story Of Prohibition

(The Washington Bureau of The Portsmouth Times)

WASHINGTON, D. C., July 11—(Special)—Prohibition Commissioner Roy A. Haynes has taken the bull by the horns, and his fellow Ohioans in Washington are stirring with interest to watch the most entertaining situation which has developed during the summer dullness.

Next Sunday several leading Eastern newspapers will begin serial publication of Haynes' new book, "The Inside Story of Prohibition," which he is said to have been warned not to release until after leaving his resent office.

Page advertisements forecasting the appearance of Haynes' "own story" announced that it would contain accounts of "Bribes of Millions," "Moonshine Battles," "Bootleg Murders," "Tales of Rum Running," "International Plots," and "Bottled Death."

Three of the best known newspapers in the United States have already protested the publication of Haynes' revelations at this time, asserting that they should be regarded as "official secrets" while the commissioner is in office. Government officials, including Internal Revenue Commissioner David H. Blair, Haynes' immediate superior, are understood to have questioned the ethics of printing secrets of prohibition enforcement at this time.

Inquiry has also been made by the objecting newspapers as to why the happenings chronicled in the forthcoming book should not have become known until now, and why the facts were not divulged at the time of their occurrence.

President Harding wrote an introduction for Haynes' story at the latter's request, but did not read the contents at the time, it is said. These introductory remarks are supposed to be in the form of a tribute to the federal prohibition commissioner's services and not to deal with the subject matter of the contents.

Haynes' opponents in officials circles here are also disposed to criticize his acceptance of a substantial sum paid over by a publishing concern for the serial rights of "The Inside Story of Prohibition" while still holding his present office. This establishes a bad precedent, they insist, aside from transgressing the "unwritten code of ethics" of federal office holders.

Just how much he is to receive for the serial rights has not been made public, but bidding for them is said to have been brisk, and the successful bidder offered a considerable amount.

Intimation that Commissioner Haynes had turned author was only recently received in Washington, and notice of the serials publication of his memoirs followed shortly. His departmental superior, Secretary of the Treasury Andrew M. Mellon, had sailed for Europe, before first hints about the book were heard, while President Harding had already left on his Alaskan trip. So far it has not been indicated that any effort will be made to prevent the publication of Haynes' story.

Any revelation made by the commissioner of the "inner workings" of the prohibition unit, it is believed here, will necessarily have to describe the activities of other Ohioans connected with the organization, and their number is legion. The book will thus become of larger interest in Ohio than any other state.

Those from the Buckeye state holding important positions at present in the prohibition unit include the following:

Federal Commissioner Roy A. Haynes, Hillsboro; salary, $7,500.

Assistant Prohibition Commissioner James E. Jones, Youngstown; salary $5,000.

Executive asistant to Commissioner Haynes, E. L. Porterfield, Delaware; salary $5,000.

Special Counsel Charles J. Howard, Barnesville; salary, $5,000.

Special assistant to Commissioner Haynes, William Walker, Hillsboro; salary $4,500.

Director of Publicity Sherman A. Cuneo, Upper Sondusky; salary, $2,500.

Inspector of Medicinal Liquors, Dr. W. M. Smalley, Dayton; salary, $2,000.

General Agent Bert Strang, Columbus; salary, $2,000.

Many of these appointments were secured through the influence of Senator Frank B. Willis, who insisted that Haynes head the Bureau.

Drunken Cows Bare Still

NEW CASTLE, PA., July 11.—(By the Associated Press)—Four drunken cows in a field two miles from here led to the arrest of Joseph Deep yesterday and confiscation of four stills in a shed near by. The cows had eaten the mash from the stills.

Victim Of Blackhand

GIRARD, O., July 11.—(By the Associated Press)—Police today declared their belief that Patsy Cilope, storekeeper, whose body was found late yesterday after he had been missing since June 26, was slain by a black hand gang. They also believe that Matteo Ingesese, of Niles, who disappeared at the same time, met a similar fate. No trace of Ingelese has been found. The body of Cilope was in the weeds along the Mahoning river. The throat had been cut and the eyes gouged out.

Cuts Appropriation

COLUMBUS—Emergency board cuts request of public utilities commission for $20,000 for administration of Freeman-Collister bus bill, passed last session of general assembly to less than $10,000.

Complete Brickwork

Brickwork on the Neudoerfer building on Chillicothe street, which has been leased by Chris Malaruzos has been completed. James Nick will soon open a modern restaurant in the ground floor room.

Is Very Ill

Mrs. W. E. Atkins is very ill at her home on Tenth street.

As An Investment

Through a deal closed yesterday G. Wallace, of the Wallace-Long Realty company, bought a house and four lots in Sciotoville, from Russell Michael. Mr. Wallace purchased the property as an investment.

Building Permits

The service department has issued the following building permits:

John Lawhorn repairs to property at 1517 Tenth street, $100.

Blanch Alcorn, repairs to property at 2222 Seventh street, $100.

Arthur Jewett, metal garage $15 Tenth street $100.

W. Z. Stephenson and Son eight room residence at 2306 Eighth street, $2,800.

W. Z. Stephenson and Son, eight room residence 2308 Eighth street, $2,800.

W. W. Watrous to remodel property at 814 Ninth street, $200.

E. M. Spangler to erect seven room residence on Scioto Trail, $5,700. Edward Russell contractor.

Joseph Peebles eight room house on Sunrise avenue, $5,000. Peebles Realty company contractors.

Mrs. Flora Riehl repairs to property at 911 Fourth street, $200.

J. S. Cunningham, brick garage at 1917 Eighteenth street, $200.

Jacob Fessler repairs to property at 1208 Twenty Second street.

Dr. H. T. Moore addition to residence at 712 Washington street.

No Stenog—No Court

ALLIANCE, O., July 11.—When city Council refused to make an appropriation to meet the cost of a substitute court stenographer, to take the place of Miss Elsie Whittingham, who left this week on a three weeks' vacation to Yellowstone National Park, civil actions in municipal court came to a standstill today.

Municipal Judge Moore cancelled all cases and advised attorneys that cases pending would not be heard until the return of the court stenographer unless city council made provisions for a substitute stenographer. Council stands stead in its determination not to make the necessary appointment.

Reach England

CLEVELAND, O., July 11.—Bishop Joseph Schrembs, together with Msgr. Nicholas Pfeil and Rev. F. A. Schreiber of Akron have arrived in Southampton, England, after a pleasant trip in fair weather, according to a cablegram received by Msgr. Joseph F. Smith, vicar general of the Cleveland Catholic diocese. The bishop intends to tour western Europe.

JOSEPH BALDI, ACCORDIONIST AND W. L. HARDING ON PROGRAM TONIGHT

(Marcella Sommer)

This evening's program:

Concert—Joseph Baldi, Accordionist.

Lecture—"The Clock Strikes Twelve"—Hon. W. L. Harding of Iowa.

Tomorrow afternoon's program:

Concert—National Male Quartet.

Lecture—"The Tragedy of Ignorance"—Dr. Frank Loveland.

Paul Clemens and his Marionettes, small wooden dolls, operated with strings by invisible hands, furnished great entertainment for children and grown-ups at the Chautauqua this afternoon, with a realistic production of "Jack and the Beanstalk." An additional feature of the program was an accordion concert by Joseph Baldi, a musician, with great technical perfection.

The Marionettes were presented on a complete miniature stage with special effects and music. The little wooden actors talked, sang and danced, completely captivating the children and calling for enthusiastic applause from the older ones present. Patrons of the Chautauqua saw little Jack as well as the giant; Milky White, the cow; Jack's mother and the giant's castle. Even the beanstalk was much in evidence.

The play was given in four acts, featuring Jack's home, the magic forest, the giant's castle and Jack's garden. Mr. Clemens was assisted in his clever performance by his wife, Mr. and Mrs. Clemens are from New York City.

The Marionettes are a further development of the historic puppet plays of the Old World, an ancient art known to ancient Greece and Rome. They flourished hundreds of years ago in China, Japan, Siam and throughout the East, where puppet play still exists. They furnished entertainment in Europe during the Middle Ages. Even among the American Indians, articulated dolls were used during ceremonial dances.

Mr. Baldi's concert was a unique feature of the afternoon's entertainment. His piano accordion was an unusual and greatly complicated instrument with 120 bass and 43 treble keys, pure white in color, with silver trimmings. His program consisted of classical and popular numbers, with many selections that have been made into Victor records by Pietro.

An artist of the highest merit is Mr. Baldi, a genius in the art of interpreting great music through the medium of the accordion. He is a native of Calosso, Italy, and was brought to America when less than two years of age.

His program included the following selections: "Trieste Overture," "Call Me Back, Pal of Mine," "Buddy," "Farewell Blues," "Tranquilo Overture," "Three O'clock in the Morning," "Il Trovatore," "Down Among the Sleepy Hills of Tennessee," and "Yes, We Have No Bananas." In a personal interview, Mr. Baldi gave a short resume of his talent: "I was born with an accordion," he said. "At the age of twelve I went on the stage. Since that time I have spent most of my time there."

Victor's Band last night proved to be one of the most successful features yet presented by the Redpath Chautauqua here. The Chautauqua tent was filled to overflowing when Signor Lacerenza, directing the band, gave a program which included both popular and classical selections in a variety of arrangements.

The musical numbers which drew forth most enthusiastic applause were "Zampa Overture," "Herald," "Patrol of the Scouts," "Boccalari," "Yes, We Have No Bananas" and "Village Festival," composed by Signor Lacerenza, himself.

The personnel of the band, was composed entirely of Italians, most of whom have come to this country recently.

From the standpoint of education, information and entertainment, the lecture by Ex-Governor Harding scheduled for tonight, is worthy of special mention. Mr. Harding will speak on national and international affairs under the title: "The Clock Strikes Twelve."

First National Bank Buys Bonds

On their unconditional bid of par and accrued interest the First National Bank of this city was awarded the $60,000 bonds sold yesterday by the Bloom township school board. They are five per cent bonds and only two bids were received for them. The Portsmouth Banking Company submitted a conditional bid which could not be considered as the advertisement of the sale of the bonds called for unconditional bids.

This money is to be used in erecting new school structures and repairing others. Three new one room brick buildings are to be erected at Gepharts, Frederick and Scioto Furnace. Extensive repairs are to be made to other schools in the township.

Plans were made to use some of the money on a new building or repairs to the school in South Webster but nothing will be done towards the building operations in the village until the other improvements are all completed.

Local Seaman, Who Died Of Burns, Is Laid To Rest In Greenlawn

The funeral services of the late Ernest Adams, son of Mr. and Mrs. George Adams, of Gallia street, who died as the result of burns he received when an explosion occurred on the Scout Cruiser Richmond, were held from the Windel Funeral Home this afternoon at 3:30 o'clock with Rev. Gerald Culberson in charge. Interment was in Greenlawn.

The body arrived from Philadelphia last evening.

Adams was buried with military honors, patriotic organizations taking part. The National Protective Life Association of which he was a member, also participated in the funeral.

HAND LACERATED IN DOUGH MIXER

(Special to The Times.)

GREENUP, KY., July 11.—Henry Jackson, son of Judge and Mrs. Jackson, suffered a badly lacerated hand today when it was caught in a dough mixer. Jackson is an apprentice baker.

Plumbing Inspector Makes Report

That Plumbing Inspector William West has been on the job is evident by the fact during the first six months of the year he collected the sum of $2,429.50 in fees, which has been turned into the proper channels.

ASSETS OF COMPANY ARE BOOSTED

After closing the most successful six months period in its history the Royal Savings and Loan Company is mailing the semi-annual dividend checks to its stockholders. During the past six months the assets were boosted $240,649.23, this in itself being positive proof of the remarkable growth of this well known company.

County Normal Will Be Held

Another county Normal school will be conducted at Wheelersburg this year starting in September. The school will have a nine month's term. High school graduates who wish to teach are eligible for this school. A year's normal school training entitles one to a one year teacher's certificate. A number of high school graduates have made requests for the Normal School.

Jackson Bank Doubles Capital Stock

(Special to The Times.)

JACKSON, OHIO, July 11.—At a meeting of the directors of the First National Bank here yesterday, the capital stock was boosted from $50,000 to $100,000. T. Frank Stanton, a director from Portsmouth, attended the meeting.

French Senate Ratifies Naval Treaty

PARIS, July 11—The French senate this afternoon ratified the Washington treaty for the limitation of naval armaments without reservations by a vote of 287 to 3.

PARIS, July 11—The senate ratified the four power Pacific treaty by a unanimous vote. This treaty has also been ratified by the chamber and therefore likewise becomes effective.

At Son's Bedside

Mr. and Mrs. Charles Stevenson of 1635 Sixth street, are at the bedside of their son, Charles, six years old, who is in the Good Samaritan hospital, Cincinnati, recovering from an operation for mastoiditis. The lad underwent an operation for removal of tonsils and adenoids some weeks ago and three weeks ago was operated upon for mastoids. Mr. Stevenson was called to the Queen City several days ago to be with his son.

Mrs. Seison Better

Mrs. Steve Seison, who has been very ill at her home on Sixth street, is much better.

In Cleveland

Edmund Kricker of Fourth street, is in Cleveland on business.

In Hospital

Miss Virginia Hazlett, 1325 Seventh street, has been taken to Mercy hospital where she will receive medical treatment.

RUNS INTO TREE TO AVOID CHILDREN

A truck driven by Carl Stinger, for the Liberty Meat Market on Chillicothe street, was slightly damaged this morning when the driver took to the curbing to keep from hitting some children, crossing the street, and crashed into a tree.

Stinger has just turned the corner at Waller street into eighth when two small children ran in front of him. To keep from hitting the children, he turned sharply to the right and ran into a tree, mashing his right front fender and bending the axle.

SOCIETY

Mr. and Mrs. Gail Scultz and daughter, Ruth of Youngstown, Ohio, motored here Tuesday and were the guests yesterday and today of Rev and Mrs. C. A. Reihl and family, of 1921 Timmonds avenue.

Albert Ashe of Sciotoville, who underwent an operation for appendicitis at the Hempstead Hospital Tuesday, is getting along nicely.

Mrs. Frank Beam of 1401 Center street has had as guests for the past week her children, Mr. and Mrs. H. H. Queen of Louisa, Ky., Mr. and Mrs. Thomas Dickson of Cincinnati, Mr. and Mrs. Frank Wheeler, of Sciotoville, N. E. White of Bluefield and R. E. White of this city.

Miss Thelma Dickson of 1401 Center street is the guest of her aunt, Mrs. H. H. Queen, of Louisa, Ky.

Mr. and Mrs. Robert B. Young entertained at dinner at their home on Eighteenth street recently as a "Farewell" to Miss Gladys Young, who left for her home in Pomeroy, Master John E. Young, who left for his home in Mt. Oreb, and Mr. Ernest H. Young, who left for Akron where he expects to locate. Covers were laid for Misses Helen Petitt, and Dreka Slats of New Boston; Gladys Young of Pomeroy; Messrs. John Petitt and Arthur Petitt; Master Harold Petitt of New Boston; Mr. Ernest Young Stanley Young and Mr. and Mrs. Robert B. Young and daughter, Phylora Mae; and Master John E. Young of Mt. Oreb.

Rev. Samuel Lindenmeyer, pastor of the First Evangelical church, officiated at four weddings at his residence on Sixth street Tuesday, when the following couples were joined in the holy bonds of wedlock:

Miss Olivette Richards and Mr. Francis Wyatt Thomas of Huntington, W. Va.; Miss Ethel Grave and Mr. J. F. Hanley and Miss Wilma Sturgill and Mr. Cecil Lottle. Samuel Kindrick and Cora Grim.

"Home-Keeping Hearts"

are happiest," it is said, and there is ample evidence of the truth of the statement.

It is in the home that the cornerstones of character are laid—it is there that lofty motives and high ideals are nurtured and encouraged.

The longing to own one's home is very natural and commendable. The Royal Savings and Loan Company provides the way.

A Savings Account with this company provides the way.

6 Per Cent Per Annum Payable Twice A Year

The Royal Savings And Loan Co.

Gallia Street On The Square

THE GUMPS—AN EYE FOR BEAUTY

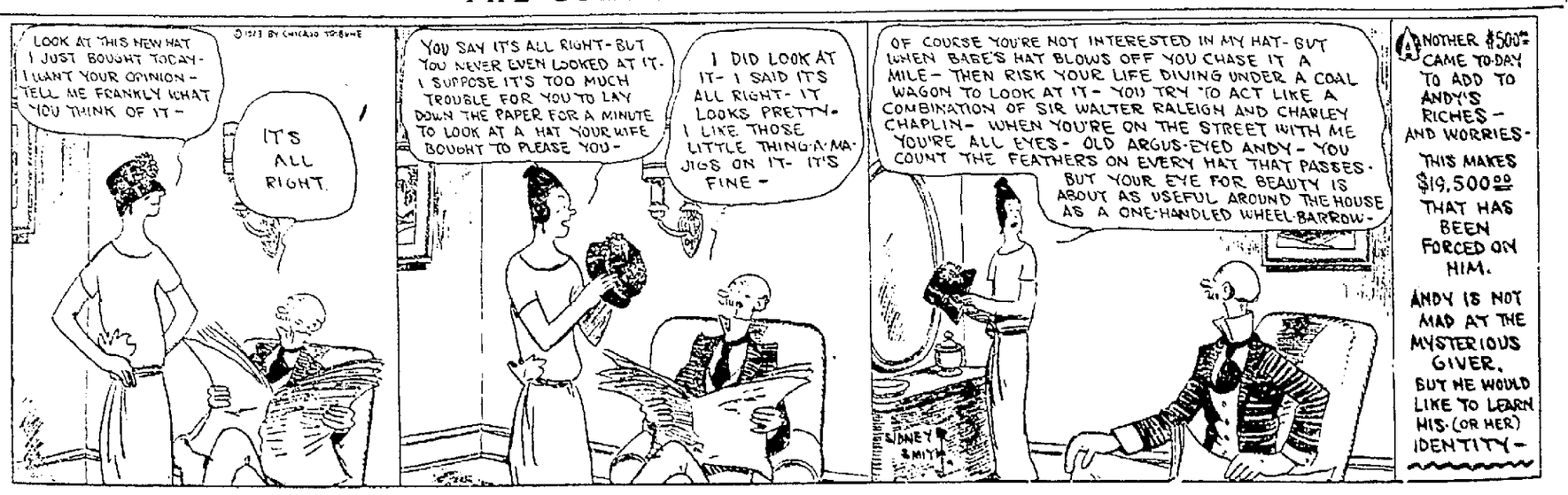

Look Who's Here

COLUMBIA THEATER OF DISTINCTION

Look Who's Here

TONIGHT

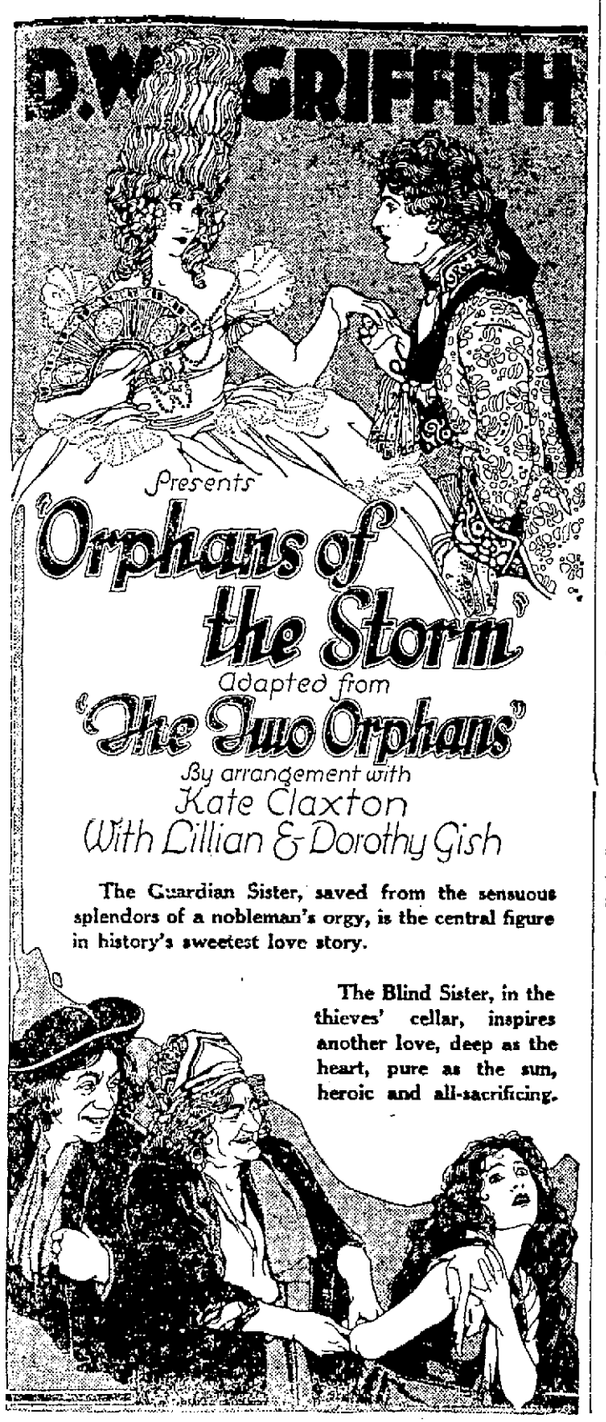

The Guardian Sister, saved from the sensuous splendors of a nobleman's orgy, is the central figure in history's sweetest love story.

The Blind Sister, in the thieves' cellar, inspires another love, deep as the heart, pure as the sun, heroic and all-sacrificing.

TOMORROW

Good News For Our Patrons

WALTER DAVISON

And His

10-PIECE ORCHESTRA

Will Be With Us Again

TOMORROW EVENING

Appearing at 7 and 9 P. M.

We Will Not Show

"Orphans of the Storm"

Tomorrow, but will show a much shorter picture, which will give "Davy" and his boys a chance for a much longer and better concert on the stage.

TOMORROW'S PICTURE WILL BE

"The Leopardess"

Featuring

ALICE BRADY

Remember

Complete Change Tomorrow

Sure Relief FOR INDIGESTION

6 BELL-ANS Hot water Sure Relief

BELL-ANS

25c and 75c Packages Everywhere

To Enjoy Outing

Allen Chapel Sunday School will hold its annual picnic Thursday at the Scioto County Fair Grounds.

Transportation will be furnished all those who come to the church, Twelfth and Waller streets, any time Thursday morning after nine o'clock. Arrangements have been made to furnish entertainment for the entire day. A program of events for children is also on the schedule. Ice cream cones will be furnished free by the school.

Now Eats Meats, Vegetables, And Pastry After Living On Light Diet For Many Months

Mrs. Anna Mauck 2114 8th St. is now eating meats, vegetables and pastry," says friends and neighbors, in explaining the merits of World Tonic to those who are suffering from stomach trouble.

Continuing, Mrs. Mauck says, "before taking World Tonic I was practically compelled to live on a light diet for many months. If I ate substantial food I was almost sure to have a bad case of indigestion.

"What little food I ate was not sufficient to keep up my strength. I was quite weak and greatly run down in health. In fact, I had reached a point where I was beginning to be alarmed. I heard of World Tonic so I obtained a bottle and began taking it in accordance with the directions printed on the label. It helped me. I am very enthusiastic about the medicine. I don't need to tell my friends I am better, for they can notice a big improvement in my appearance.

"I am very thankful to World Tonic, and it certainly gives me pleasure to tell my experience."

The welfare of mankind demands that our bodies should be supplied with good, healthy nourishment. Healthy nourishment can only be had through the stomach, and not then if digestion is not perfect. When digestion is bad the entire system suffers. World Tonic is valuable as a system tonic because it is designed to relieve misery after eating to aid digestion. Get it at Wurster's, Stewart's Red Cross, Brandel, Stabler, Flood and Blake, and Service and all the other reliable drug stores. $1.00 for large bottle.—Advertisement.

Propose That State Judges Be Nominated, Non-Partisan Ticket

CEDAR POINT, O., July 11.—(By the Associated Press)—Decision as to whether the Ohio Bar Association shall throw its weight behind a proposal that the state judges shall be nominated as well as elected on a non-partisan ticket, was expected to be made today at the annual convention of the organization.

Action on the proposal was deferred yesterday when members said they desired more time for discussion and was expected to come up again today. Should the convention adopt the recommendation of its executive committee, it would foster a legislative act providing that a separate non-partisan ticket provided for the nomination of judicial candidates at the primary and that only the names of the two receiving the highest number of votes be placed on the ticket. Such a measure was introduced in the legislature last winter, but failed to pass both houses.

The convention this morning heard Chief Justice Floyd E. Thompson, of the Illinois supreme court condemn those who seek to foist their private views of conduct on the whole people and inveigh against "federal government wreckers and tax eaters."

Job E. Hedges, of New York, was to deliver an address during the afternoon on "The Lawyer's First Duty."

The association yesterday went on record as favoring the requirement that candidates for admission to the bar have at least two years of work in a college of arts and science. Under the rules of the supreme court a high supreme court diplomat and three years of work in a law school or four years of night or law office work now is prescribed and the new requirement would be additional. Divergent opinion was expressed on the floor before the proposal was ratified.

Proposed re-organization of the association along the lines of the Ohio State Medical Association, with the action of the state body representing a summation of the actions of the local branches, was deferred until the mid-winter meeting in December, a special committee being appointed to further consider the matter.

Recommendation that candidates for admission to the practice of law in Ohio be required to have completed at least two years of work in a college of arts and science, in addition to three years of law school or four years of night or office work already prescribed was made by the Association.

The association's action came in the form of adoption of the report of Prof. George W. Rightmire, of Ohio State University, Chairman of the Committee on Legal Education. The report, which provided that the Supreme Court could be requested to make such a requirement, was adopted only after considerable difference of opinion had been aired on the floor.

Led By Hamilton Man

Led by Allen Andrews, a Hamilton attorney, who said that the addition of further educational requirements was the only way to enhance the standing of the profession, those who favored the proposal and most of whom said they had not had the advantage of college training declared that education increased the culture and ethical character of men and that the additional two years of schooling would not prevent any man who really wanted to enter the profession from doing so.

Among those who spoke in favor of adoption of the report were Simeon M. Johnson and Henry Baer, of Cincinnati, and Professor W. T. Dunmore, of the Western Reserve Law College, at Cleveland.

Judge Darby Dissents

Among those who said they regarded the present requirements as sufficient was Judge T. H. Darby, of Cincinnati, who expressed the opinion that it was better to stress the ethical side of the profession than to enforce an arbitrary rule for admission to the bar. A large number of attorneys did not attend college practice in Hamilton County, he said, and "I am willing to put them up against the ability and moral standards of any other lawyers."

"Men who really wish to be lawyers are more successful than university men," declared John M. Shea, of Dayton. In a night class which he taught, Mr. Shea said, 11 university men had begun his course and only three of them finished it.

Opening sessions of the convention to-day saw the proposal for reorganization of the association so that the action of the state body would represent the consummation of actions of local associations, deferred until the December meeting. Officers said that sentiment apparently had not crystallzed to a point where there was unanimity of opinion on the change.

Resolutions of regret will be sent to the family of former Justice William R. Day, of the United States Supreme Court, who died yesterday at Mackinac Island and whose funeral will be held at Canton, Ohio, it was decided this afternoon. Business of the session was suspended for a moment and the audience stood in respect to the deceased barrister.

Pomerene is Welcomed

Former Senator Atlee Pomerene, who has resumed the practice of law in Cleveland, was given a welcome by the association and, in a brief address, urged that the jurisdiction of the United States Supreme Court be held intact. He told of a proposed constitutional amendment providing that, if the Court held a law unconstitutional and Congress repassed it, it should be without the Court's province to again declare it unconstitutional, and declared that the Court was "more able to pass on constitutional questions than both the Senate and House together."

What is Kentucky's most famous drink? See page 5.—Advertisement.

Marx Appointed

CINCINNATI—Judge Robert S. Marx, past commander of disabled veterans of the World War, appointed member of a special rehabilitation committee which is to confer with General Frank Hines, director of Veterans' Bureau within the next two weeks.

24,000 Cases Submitted To Board

VANCEBURG, KY., July 11.—Clyde R. Levi, of Ashland, Ky., chairman of the State Workmen's Compensation Board, was here today trying some compensation cases.

Mr. Levi made the astounding statement that twenty-four thousand cases had been submitted to the board in the last twelve months.

He has the facts figures and names on file to verify his statement and when one reflects that this is 2,000 cases per month or 70 cases per day, the volume of business before the board seems astonishing.

Pershing Opposes It

BEAR MOUNTAIN—General Pershing at Bear Mountain, N. Y., opposes introduction of military training in the Boy Scout movement.

Here On Visit

Mr. and Mrs. N. E. Brown of Ironton, are visiting Portsmouth relatives.

For Sale Fender Braces

75c

At West End Supply Co.
Or Reliable Taxi Co.

DR. R. W. HANNA

Osteopath

Office 220 Masonic Temple

PHONE 2166

GRADUATE CHIROPRACTORS

Tell us nothing—Your Spine tells us the Story

CONSULTATION & SPINAL ANALYSIS FREE

HOME 34 - - - - PHONES BELL 78 R.

Knechtly & Knechtly CHIROPRACTORS

D. L. KNECHTLY D.C. HAZEL KNECHTLY D.C.

Rooms 66-67 First Nat'l Bank Bldg. PORTSMOUTH, OHIO

Office Hours: 10 to 3 Daily, 6 to 7:30 Mon Wed & Fri Evgs, 10 to 12 Thursday & Saturday

Blue Dot Malt

BEATS THEM ALL

Buy And Try

100 PER CENT SURE SUCCESS

Ask your dealer 60c

Hirschler & Co., Distributors, Cincinnati, Ohio.

New Auto Wrecked When Hit By Train

Wreck almost beyond repair was the new sport model touring car of Lloyd Barron, a member of Walter Davison's orchestra, when it was struck by an N. & W. freight train at the Rushtown crossing on the West Side Tuesday afternoon. Mr. Barron and friends who were with him got out of the car in plenty of time and no one was injured. The car was uninsured and was delivered to Barron last Friday. It was stated at division headquarters of the N. & W. Wednesday that an investigation is being made to determine just how the accident occurred. Barron says his machine did not stall on the tracks as reported.

There are planks on each side of the tracks at the crossing. The front wheels of the machine had passed the first rail allowing the crank case to fall upon the planks. This made it impossible to move the car as the rear wheels were not touching the ground.

In less than three minutes after the machine had been placed in this position the train was heard approaching and despite the efforts of several people to dig it rounded the curve and crashed into the car carrying it about 20 feet. The machine was brought to the Ruhlman garage with a wrecker, but it was stated there last night that it was damaged beyond repair and would have to be scrapped.

Barron had taken Mr. and Mrs. A. L. Ashell and Miss Georgia Roberts to the J. Vonderembse camp near Rushtown, yesterday morning, and was returning for them when the accident occurred.

John W. Davis

(Continued From Page One)

man argued before the supreme court with more brilliancy than he did. The late Chief Justice White once paid Mr. Davis a compliment in saying that he never had seen a better lawyer. All those who witnessed the last convention of the Democratic party in San Francisco remember that the name of John W. Davis carried with it one of those it-might-have-been situations that occur every now and then in politics. One Little concession on the part of the Palmer contingent and a little yielding on the part of the McAdoo element and John W. Davis would have been the nominee of the convention. There was a moment when the whole convention might have gone to him if it were not for the deadlock between the Palmer and McAdoo forces.

Mr. Davis Inclined To Be Wet

Mr. Davis is inclined to be wet in a prohibition argument. The state from which he comes—West Virginia—makes him politically suitable as it is always classed as a doubtful state. As for the Wilson strength in the Democratic party it is friendly to Mr. Davis. He was appointed by President Wilson to be solicitor general of the department of justice, and a little later to American ambassador to Great Britain. He has many friends in the legislative world. His record as chairman of the judiciary committee of the house of representatives was an impressive one. He was a leading member of congress, a remarkable speaker and personally very popular.

Mr. Davis' chances as a Democratic nominee are at the moment said to have been affected by his residence in New York City. Since leaving the government service, he has been active in the legal profession and among his clients is J. P. Morgan and company. The politicians say that a man who has been a lawyer for big bankers will never get the vote of the Western communities where the anti-Wall street sentiment has by no means died down in recent years. The prejudices of the rural section against big business is based more or less on the belief that the bankers and city folks get the largest share in prices at which farm products are sold, namely, in freight rates and distribution.

Strictly speaking the fact that Mr. Davis has been a lawyer for any concern for several years ought to be a handicap, probably it would not be a serious one if the politicians were disposed to ignore it themselves in nominating Mr. Davis. But the opponents of Mr. Davis' nomination will naturally make the most of it, and will emphasize the political danger of such a candidate. For it is always the fight inside the party which exaggerates the defects of a candidate. Mr. Davis himself is not seeking the nomination and has discouraged every kind of activity which his friends have sought to initiate in his behalf. It is said in fact that he really believed he was giving up his political future when he went to New York to practice law.

There stands John W. Davis, well known throughout the country, an able man—one of the ablest in the Democratic party in this generation—and yet his availability is a matter of doubt. Such a non-partisan institution as The Associated Press selected John W. Davis as its general counsel. But leaving aside Mr. Davis' legal connections, the question is what political organization would stand sponsor for him? He has not lived in West Virginia for several years and certainly he is not on friendly terms with Tammany which has its own favorite sons—Al Smith or Senator Copeland. In answer to this it can be said of course that the strength of John W. Davis before the last convention was not due to any political organization but to his reputation. He made a good record at the American Embassy in London and since his return has upheld the doctrines of the Democratic party with respect to co-operation with Europe. He probably would be very satisfactory to Woodrow Wilson. Mr. Davis' chances of nomination lie particularly in 1924, as they did in 1920, in the possibility of a dead-lock. He is the type of candidate to whom the party beset by extremes, might turn as a compromise.

It withstands these destroyers:

THE tough, durable body of a Carey Roofing, combined with the coating of crushed mineral, enables it to withstand the continual onslaught of heat, cold, storms, and steam.

Carey Roofing was developed specifically to withstand *all* of these destroyers. It has done so, on many roofs, for twenty-five years.

Inexpensive; easy to apply; in many weights and qualities for every roofing purpose. Let us estimate on what you need.

"A Roof for Every Building"

Carey READY ROOFINGS

REITZ BROTHERS CO.

Office 10th and Lincoln Sts.

Phone 607—604 Portsmouth, Ohio.

Poison Ivy Lotion

Our lotion is the best remedy for this ailment we know of. It is colorless and almost odorless, does not stain and is not poisonous. Can be used freely about the eyes, allays the inflamation and irritation almost instantly and usually heals up the sores in a few days.

Sold in any quantity.

4 ounce bottle 35c

WURSTER'S

Safe Drug Store

419 Chillicothe St.

Raymond D. York, president of the Portsmouth Street Railway and Light Company likes General Cords so well that he had Goodyear Cords, 33x5 taken off and replaced with 33x5 General Cords the first day he had his new Lincoln car.

PORTSMOUTH VULCANIZING CO.

Gallia And Offnere Streets

Wm. Sheets, Prop.

SPECIAL CLEARANCE SALE ON ALL SUMMER DRESSES

All new Organdies, Voiles, Ratine, Swisses and Linen Dresses at one-fourth off the regular price.

All Gingham Dresses at one-fifth or 20 percent off the regular price.

All Silk Dresses in summer Silk, Crepe, Taffetas and Satin at one-third off the regular price.

All Suits reduced to one-half price.

Special lot of fine Voile Dresses, values up to $6. On scale at 98c each.

Special lot of White Wash Skirts in Gabardine, Piques and Satin, values up to $7.50. On sale for $2.98 each.

A. BRUNNER & SONS

909-911 Gallia Street

Liberty Market Co.

OF

Illinois, Indiana, Kentucky, Ohio And West Virginia

415 Chillicothe Street Portsmouth, Ohio

Wholesale and Retail

We will help you pay for your home if you buy meat here.

Beef

Round Steak 19c
Sirloin Steak 18c
Chuck Steak 15c
Roast 12½c
Lean, tender Boiling Beef 10c
Plate Beef 8c
Brisket Beef 6c
Hamburger 10c

Smoked Meats

Hammond's Indiana Brand Bacon 20c
Kahn's Bacon 22c
Swift's Empire ... 30c
Hammond's Famous Brand 25c
Picnic Hams 15c

Soap

100 bars and 10 cans Cleanser $3.65
14 bars and 2 cans 50c
7 bars and 1 can .. 25c

Pork

Ham Steak 23c
Shoulder Steak... 19c
Small lean Chops .. 19c
English Cut Roast 12½c
Boston Cut 16c
Whole Shoulder ... 14c
Spare Ribs 12½c
Pure Pork Sausage at 12½c
Pickled Pork 14c
Dressed Chickens 33c
Creamery Butter .. 40c

EASTLAND

TONIGHT AND THIS WEEK

Shows Tonight At 6:30 And 8:30

WM. FOX PRESENTS

A 1923 Melodrama Adapted From

Longfellow's Famous Poem

"The Village Blacksmith"

"THE VILLAGE BLACKSMITH"—WILLIAM FOX PRODUCTION

On The Same Bill

"Look Out Below"

A Screamingly Funny Mermaid Comedy

EASTLAND ORCHESTRA

Matinees Thursday And Saturday

Amateur Night Friday

Prices — Matinee 10c and 30c — Night 15c And 40c

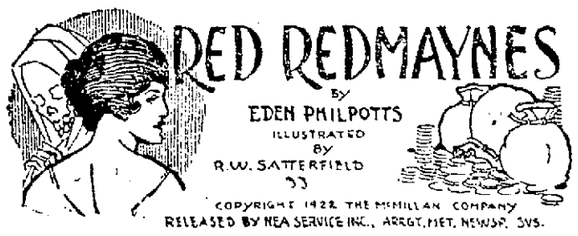

BEGIN HERE TODAY

Mark Brendon, criminal investigator, is engaged by Jenny Pendean to solve the murder of her husband, Michael. Jenny's uncle, Robert Redmayne, disappears and is suspected of killing Michael.

Jenny goes to live with her uncle, Bendigo Redmayne. Robert appears in the neighborhood and sends word to Bendigo to come to his hiding place. Giuseppe Doria, who works for Bendigo, takes his master to Robert and leaves the brothers together. When Doria calls to bring Bendigo home he finds an empty cave in which is evidence of a terrible struggle.

Jenny marries Doria and they go to live in Italy, where Jenny's uncle, Albert Redmayne, lives. When Robert is seen in Italy, Brendon and the famous American detective, Peter Gunns, renew investigations.

NOW GO ON WITH THE STORY

They had reached the shrine, a little alcove in a rotting mass of brick and plaster. Beneath it extended a stone seat whereon the wayfarer might kneel or sit.

They sat down and Doria began to smoke his usual Tuscan cigar. His depression increased and with it Brendon's astonishment. The man appeared to be taking exactly that attitude to his wife she had already suggested toward him.

"Il volto sciolto ed i pensieri stretti," declared Giuseppi with gloom. "That is to say her countenance may be clear, but her thoughts are dark'—too dark to tell me, her husband."

"Perhaps she fears you a little. A woman is always helpless before a man who keeps his own secrets hidden."

"Helpless? Far from it. She is a self-controlled, efficient, hard-headed woman. Her loveliness is a curtain. You have not yet got behind that. You loved her, but she did not love you. She loved me and married me. And it is I who know her character, not you. She is very clever and pretends a great deal more than she feels. If she makes you think she is unhappy and helpless, she does it on a purpose. She may be unhappy, because to keep secrets is often to count unhappiness; but she is not helpless at all. Her eyes lack help; her mouth never. There is power and will between her teeth."

"Why do you speak of secrets?"

"Because you did. I have no secrets. It is Jenny, my wife, who has secrets. I tell you this. She knows all about the red man! She is as deep as hell."

Brendon could hardly believe his ears, but the Italian appeared very much in earnest. He chattered on for some time. Then he looked at his watch and declared that he must descend.

"The steamer is coming soon," he said. "Now I leave you and I hope that I have done good. Think how to help me and yourself. What she now feels to you I cannot tell. Your turn may come. I trust so. I am not at all jealous. But be warned. Tale red man: he is no friend to you or me. You seek him again today. So be it. And if you find him, be careful of your skin. Not that a man can protect his skin against fate. We meet at supper."

He swung away, singing a canzonet, and quickly vanished, while Brendon, overwhelmed by this extraordinary conversation, sat for an hour motionless and deep in thought.

He considered now his own course of action and presently proceeded to the region in which Robert Redmayne had been most frequently reported.

Brendon climbed steadily upward and presently sat down to rest upon a little, lofty plateau where, in the mountain scrub, grew lilies of the valley and white sun-rose.

Suddenly Mark became aware that he was watched and found himself face to face with the object of his search. Robert Redmayne stood separated from him by a distance of thirty yards behind the boughs of a breast-high shrub.

But it appeared that the watcher desired no closer contact. He turned and ran, heading upward for a wild tract of stone and scrub that spread beneath the last precipices of the mountain. Mark strove to run the other down as speedily as possible, that he might close, with strength still sufficient to win the inevitable battle that must follow, and effect a capture.

He was disappointed, however, for while still twenty yards behind and forced to make only a moderate progress over the rocky way he saw Robert Redmayne suddenly stop, turn and lift a revolver. As the red man fired, the other flung up his arms, plunged forward on his face, gave one convulsive tremor through all his limbs, and moved no more. The big man, panting from his exertions, approached only to see that his fallen victim showed no sign of life, the other, with his face amid the alpine flowers, remained where he had dropped, his arms outstretched, his hands clenched, his body still, blood running from his mouth.

The conqueror took careful note of the spot in which he stood and bringing a knife from his pocket, blazed the stem of a young tree that rose not very far from his victim. Then he disappeared and peace reigned above the fallen.

Many hours passed and then, after night had flooded the hollow, there sounded from close at hand strange noises and the intermittent thud of some metal weapon striking the earth. The din ascended from a rock which lifted its gray head above a thicket of juniper; and here, while the flat summit of the boulder began to shine whitely under the rising moon, a lantern flickered and showed two shadows busy above the excavation of an oblong hole. They mumbled together and dug in turn. Then one dark figure came out into the open, took his bearings, flung lantern light on the blazed tree trunk, and advanced to a brown, motionless hump lying hard by.

The dark, approaching figure saw the object of his search and came forward. His purpose was to bury the victim, whom he had lured hither before destroying, and then remove any trace that might linger upon the spot where the body lay. He bent down, put his hands to the jacket of the motionless man, and then, as he exerted his strength, a strange, hideous thing happened. The body under his touch dropped to pieces. Its head rolled away; its trunk became dismembered and he fell backward heaving an amorphous torso into the air. For, exerting the needful pressure to move a heavy weight, he found none and tumbled to the ground, holding up a coat stuffed with grass.

AS THE RED MAN FIRED, THE OTHER PLUNGED FORWARD ON HIS FACE.

The man was on his feet in an instant fearing an ambush; but astonishment opened his mouth.

"Corpo di Bacco!" he cried, and the exclamation rang in a note of something like terror against the cliffs and upon the ear of his companion. Neither raised delayed a moment. Their mingled steps instantly rang out; then the clatter faded swiftly upon the night and silence returned.

For ten minutes nothing happened. Next, out of a lair not fifteen yards from the distorted dummy, rose a figure that shone white as snow under the moon. Mark Brendon approached the snare that he himself had set, shook the grass out of his coat, lifted his hat from the pall of leaves it covered, and presently drew on his knickerbockers, having emptied them of their stuffing. He was cold and calm. He had learned more than he expected to learn; for that startled exclamation left no doubt at all concerning one of the gravel-diggers. It was Giuseppi Doria who had come to move the body, and there seemed little doubt that Brendon's would-be murderer was the other.

The operations of the detective from the moment that he fell headlong, apparently to rise no more, may be briefly chronicled.

With a loaded revolver still in his opponent's hand, he could take no risk and fell accordingly. Brendon had simulated death for a while, but when satisfied of his assailant's departure, presently rose, with no worse hurts than a bruised face, a badly bitten tongue and a wounded chin.

Mark guessed that until darkness enhanced to might extend to be undisturbed. He walked back, therefore, to his starting-place, and found the packet of food which he had brought with him and a flask of red wine left beside it.

After a meal and a pipe he made his plan and presently stood again on the rough ground beneath the cliffs, where he had pretended so realistically to perish. He expected Redmayne to return and guessed that another would return with him. His hope was to recognize the accomplice.

With infinite satisfaction he heard Giuseppi's voice, and even an element of grim amusement attended the Italian's shock and his subsequent snipe-like antics as he leaped to safety before an anticipated revolver barrage.

CHAPTER XV

A Ghost

THE next morning, while he rubbed his bruises in a hot bath, Brendon determined upon a course of action. He proposed to tell Jenny and her husband exactly what had happened to him, merely concealing the end of the story.

He breakfasted, lighted his pipe and limped over to Villa Planezzo. He was not in reality very lame, but accentuated the stiffness. Only Assunta appeared, though Brendon's eyes had marked Doria and Jenny together in the neighborhood of the silkworm house as he entered the garden. He asked for Giuseppe and, having left Brendon in the sitting-room of the villa, Assunta departed. Almost immediately afterward Jenny greeted him with evident pleasure but reproved him.

"We waited an hour for supper," she said, "then Giuseppi would wait no longer. I was beginning to get frightened and I have been frightened all night. I am thankful to see you, for I feared something serious might have happened."

"Something serious did happen. I've got a strange story to tell. Is your husband within reach? He must hear it, too, I think. He may be in some danger as well as others."

She expressed impatience and shook her head.

"Can't you believe me? But of course you can't. Why should you? Doria in danger! However, if you want him, you don't want me, Mark."

It was the first time that she had thus addressed him and his heart throbbed; but the temptation to confide in her lasted not a moment.

(Continued in Our Next Issue)

A QUALITY PRODUCT

Still get some painting to do? None better than Pioneer Prepared Paint, which The J. F. Davis Drug Company has been selling for more than half a century.—Advertisement.

Taken To Hospital

GREENUP, Ky., July 11—Billie Collins Jr., who suffered two broken bones of the right arm and one of the left, from a fall while helping his father stack hay, was taken to Martins hospital, Ironton by Dr. A. S. Brady. It was necessary to use x-ray to reduce the fracture.

Returns To Rushtown

Mrs. Lillie Williams returned to her home at Rushtown recently after a week's visit with her sister Mrs. Thomas McGlone of 410 Waller street.

RIVER NEWS

The Ohio river registered 13.5 here Wednesday at 7 a. m. The Kentucky passed down this morning for Cincinnati. The Greenwood was the up river boat at 1 p. m. for Pomeroy.

Bierley Named

GREENUP, Ky., July 11—Deputy Circuit Clerk, Ollan V. Bierley, has been appointed special commissioner by the Fiscal Court to settle with the treasurer of Greenup county, W. T. Cole.

CHAMBERLAIN'S TABLETS

-SOLD EVERYWHERE FOR-

CONSTIPATION

BILIOUSNESS

Headache

INDIGESTION

Stomach Trouble

Sleepless Babies

IS BABY restless? Get Johnson's Baby Powder at once. Massage it over the tender skin. Baby is comforted and sleep comes.

Your Druggist is More Than a Merchant.

Buy to-day

Johnson's Baby Powder

Best for Baby—Best for You

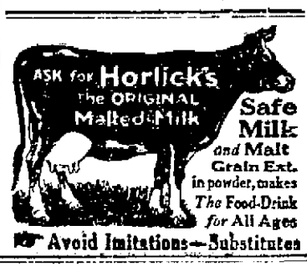

Avoid Imitations—Substitutes

PAINFUL RHEUMATIC SWELLINGS DISAPPEAR

Discoverer Tells Druggists Not To Take a Cent of Anyone's Money Unless Allenrhu Completely Banishes All Rheumatic Pains and Twinges.

Mr. James H. Allen suffered for years with rheumatism. Many times this painful disease left him helpless and unable to work.

He finally decided after years of ceaseless study, that no one can be free from rheumatism and the associated ailments commonly called uric acid deposits were dissolved in the joints and muscles and expelled from the body.

With this idea in mind he consulted physicians, made experiments and finally compounded a prescription that quickly banished every sign and symptom of rheumatism from his system.

He finally felt so free from rheumatism that he called it ALLENRHU. As others took it, word went round to other rheumatics, so that New York sufferers knew about his discovery through the newspapers. He has therefore instructed druggists everywhere to dispense ALLENRHU with the understanding that if the first pint bottle does not do the work to the satisfaction of the user, the druggist will refund the entire purchase price upon request. Pierce & Stewart Drug Co. can supply you. Advertisement.

HALF DAY SPECIALS

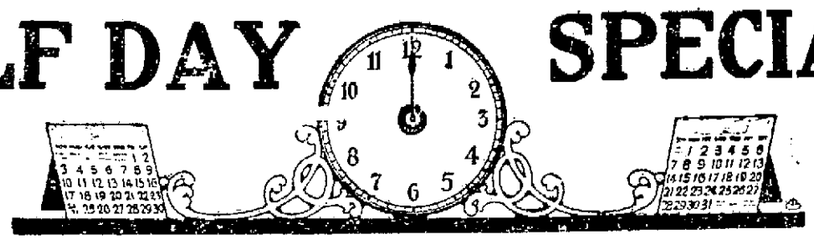

This Store Closes At 12 O'clock, Noon, Thursday

WASH FABRICS AT CLEARANCE PRICES

SPORT SKIRTINGS
In plain and fancy, 36, 40 inches wide, in blue, peach, rose, blue and white stripe, regular $2.50, $3 values for **$1.95**

LARGE ASSORTMENT
Summer Wash Fabrics, such as Tissues, Voiles, Batistes, Dimity and plain colors, 50c, 60c values, per yard only **25c**

HIGH GRADE TISSUES
Best quality American make, 40 inches wide, 75c value, per yard **59c**

NOVELTY BATISTE
Newest style, 36 inches wide, beautiful range of patterns, 50c, 65c values, per yard **39c**

BLUE CHECK AND DOTTED SWISS
36 inches wide, 4 patterns, white dots $1 value for **59c**

FANCY IMPORTED RATINE
Regular $1.25, $1.50 value, per yard **$1.00**

DRESS GINGHAMS
32 inches wide, all colors and patterns, Special per yard **25c**

SPORT SILKS
Silk Ratine, stripe Roshanara, stripe Canton Crepes, good assortment, regular $3.75, $5 values for only **$2.95**

SKIRTINGS
Of Ratines, Panico and Crepes, all colors, a large assortment to choose from. Price, per yard **45c**

PLAIN BROCADED CREPES
In all the newest shades, 36 inches wide, 85c, $1.00 values, per yard **59c**

SILK TISSUES
30 inches wide in a fine assortment of patterns, 60c, 65c values per yard **49c**

SILK GINGHAMS
32 inches wide in pink, blue, green, tan, yellow checks with jacquard figure, $1 value, per yard **59c**

DRESS GINGHAMS
32 inches wide, 39c to 50c values, per yard **35c**

HOUSEHOLD ITEMS AT CLEARANCE PRICES

ALUMINUM PRESERVING KETTLE
10 quart size, Polar Brand .. **$1.09**

FIBRE SUIT CASE
A real value for **79c**

WINDOW BOXES
Size 46x7x5 for only **98c**

SPRINKLING CANS
Made of heavy galvanized tin. Special for **69c**

2 QUART SPIRAL MOTION FREEZER
$1.50 value for **$1.19**

QUART SIZE MASON JARS
For only, per dozen .. **79c**

LAWN MOWERS
At $14.98, $10.24, $7.49.

ALL GARDEN AND LAWN TOOLS AT HALF PRICE

Basement Items

SILK DRESSES

$15.00 values for	$10.95
$18.00 values for	$13.95
$20.00 values for	$14.95
$25.00 values for	$19.95
$27.00, $29.50 values for	$22.95
$35.00 values for	$26.95
$45.00 values for	$29.95
$50.00 values for	$36.95
$55.00 values for	$39.95
$65.00 values for	$46.95

COTTON DRESSES

$ 6.00 values for	$ 4.95
$ 7.50 values for	$ 5.95
$10.00 values for	$ 7.95
$12.50 values for	$ 9.95
$15.00 value for	$10.95
$18.00 values for	$13.95
$20.00 values for	$14.95
$25.00 values for	$19.95
$35.00 values for	$26.95

SILK WAISTS

$ 5.00 values for	$ 3.95
$ 6.00 values for	$ 4.95
$ 7.50 values for	$ 5.95
$10.00 values for	$ 7.95
$12.50 values for	$ 9.95
$15.00 values for	$10.95

MILLINERY MARKED FOR FINAL CLEARANCE

TAILORED AND TRIMMED HATS

Priced from $4.00 to $13.50 now marked at HALF PRICE.

Hats that are made of straw fabrics, hair cloths, taffetas and georgettes, trimmed with flowers, feathers and embroidery.

MADE HATS

Priced from $12 to $22.50 are now marked at ONE-THIRD OFF.

Hats that are made of Maline, Lace, Hair Cloths, fine Hemps and Milans, trimmed with lace, flowers, ribbons, feathers and taffeta marked at one-third off.

SPORT HATS

Values to $6.00 to clean up at **$1.49**

CHILDREN'S HATS MARKED AT ONE-THIRD OFF

Second Floor

81x90 Hemmed Bleached Sheets, $1.50 value for ... **$1.29**

Macting's PORTSMOUTH OHIO

Hero Muslin very near like Hope quality, 7 yards for.. **$1.00**

Kentucky's Most Famous Drink

Every Sip Delights

Golden Dream Coffee at all Grocers

Miss Dolly Wise

She is here to answer any and all questions concerning love, matrimony, troubles, woes, etiquette, etc. Inquiries should be addressed to Miss Dolly Wise, care The Daily Times, Portsmouth, Ohio.

Dear Dolly—Why not rise and stand Americans, when we hear "The Stars and Stripes Forever," played as Victor's Band played it at the Chautauqua last night? Especially when the soloist came in the front of the stage and played the final thrilling salute to the flag. John Philip Sousa certainly put everything expressive of the American spirit into these strains. M. E. P.

Dear Dolly—How old will a boy have to be to join the navy with his parents consent, also without? And Dolly, can a boy learn a trade in the navy? And is their a recruiting office here? INTERESTED BOY.

To join the navy, a boy must be 17 with his parents' consent and 18 without their consent. He must also produce his birth certificate showing that he is 18, as they will not take his word for it. One can learn a trade in the navy, such as machinist, radio operator or to be an aviator. If you are interested would advise you to call at the local recruiting office at the Play House, Sixth and Chillicothe streets and the naval officer in charge will be glad to tell you all about life in the navy.

Dear Miss Wise—I saw something in the paper the other night about busy-bodies poking their noses into other people's business and I sure do sympathize with anyone who has to live near people like that, Dolly, the nosey women on our street are the limit and they have everything in sight beat a city block. They haven't any brains and all they do to amuse themselves is to sit with their noses glued to the window or door watching their neighbors, and what they do. They almost break their necks to spread the glad tidings all over the neighborhood, or to everyone who will listen to them. Some of the people in the neighborhood are too refined to listen to them, but they will tell everyone who will listen to them. What should be done with women like this? INTERESTED READER.

Nothing can be done with them We have always had them and always will. About the only thing we can do is to not pay any attention to them, and keep out of their neighborhood if possible.

Dear Miss Wise—Do you know of anything that is good for the heat? I am about crazy with it and if I don't find something to relieve me I don't know what I will do. BUSY HOUSEWIFE.

It isn't half as hot as you think it is. The best way to keep cool is to do away with your thermometer and imagine it is zero or thereabouts. When people begin to worry about the heat they begin to feel hot. Then too, you should keep out of your kitchen and prepare cold meals, such as picnic lunches, and serve ice tea or iced milk. You could do your necessary work early in the morning and take it easy the balance of the day. If you can afford it buy ourself an electric fan and enjoy the cool breezes.

Dear Miss Wise—I would like to know of some simple remedy that I could apply to trees to get rid of scales. If you have anything in mind will you please print it in the Times. COUNTRY READER.

Concentrated lime-sulphur, one part to eight parts water has been recommended for the control of scale. Use either lime sulphur or a good miscible oil. Scalecide is a miscible oil that is very effective in control of insects.

Dear Dolly—Could you please tell me the address of the Cruver Manufacturing company, makers of art panels and photographic novelties? They are in some eastern city. JACKSON READER.

Inquire at a book store or photograph gallery and they can probably give you this information.

TIMES SERVICE PATTERN

4414

A UNIQUE STYLE

4414. Butchers linen is here portrayed, with trimmings of cross stitching. Taffeta, jersey, retine or crepe could also be used. The plait effect is formed with inserts, arranged under the slashes in the skirt portions of the dress. The sleeve may be long, with a bell portion, or short, as shown in the smaller view.

The Pattern is cut in 4 sizes: 6, 8, 10 and 12 years. A 10 year size requires 3 1-8 yards of 32 inch material.

Pattern mailed to any address on receipt of 10c in silver or stamps and 2c extra for postage.

Send 12c in silver or stamps for our UP-TO-DATE SPRING AND SUMMER 1923 BOOK OF FASHIONS.

4414

Size .....

Name .....

Street and No. .....

City ..... State .....

3930. Girls' Dress.

Cut in 4 Sizes: 4, 6, 8, and 10 years. A 6 year size requires 2 1-4 yards of 32 inch material. Price 10 cents.

3955. Boys' Suit.

Cut in 4 Sizes: 2, 3, 4 and 6 years. A 3 year size requires 1 1-8 yards of 27 inch material for the entire suit. Price 10 cents.

4435. Child's Dress.

Cut in 4 Sizes: 1, 2, 4 and 5 years. A 4 year size requires 1 1-8 yard of 27 inch material. Price 10 cents.

SOCIAL NEWS

The Misses Laura Carter and Helen Poetker have returned from a two weeks' visit with relatives in Ironton.

Mrs. E. A. Stone and children, George, Charles and William, of Pittsburgh, are spending the summer with Mrs. C. M. Wagner, 1117 Fourth street.

The class of Loyal Women of Grandview Avenue Sunday School will meet Thursday evening at 7:30 at the home of Mrs. H. R. Munyan, 1313 Linden avenue.

The following handsomely engraved cards have been received by friends here and at Scioto ville:

Mr. and Mrs. Firman G. Walters announce the marriage of their daughter Della Mae to Mr. C. Harold Dever at Mt. Zion Lutheran Church Harrisburg, Pa. Sunday, July the first nineteen hundred and twenty-three at twelve o'clock noon Residence, 151 East 150th Street New York City, New York.

Mr. Dever is a son of Mr. and Mrs. R. P. Dever of Third street, Scioto ville, and is a student at the Drew Seminary, in New Jersey, where he is studying for the Methodist ministry. At present he is temporarily employed in New York City.

The marriage of this popular young couple took place after the communion at the Sunday morning services in the church. The bride's cousin, Miss Virginia Johnson, sang "Oh Promise Me," previous to the ceremony, after which the organist of the church played Lohengrin's wedding march. The attractive bride was attired in a handsome white silk wedding gown, white tulle veil, and carried a shower bouquet of bride's roses. Immediately after the church service an elaborate dinner was served at the home of the bride's parents, where covers were laid for thirty-two guests.

Mr. and Mrs. Dever left later in the day for New York City, where they will make their future home.

Miss Emma Dellert, of 1502 Fifth street, is in Cincinnati taking a summer course on the piano, at the Cincinnati College of Music.

ADVENTURES OF THE TWINS

by Olive Roberts Barton

THE DUMMIES

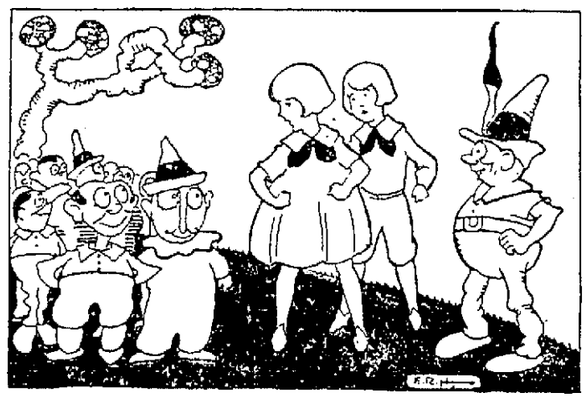

"What are we proud of?" asked somebody.

HOW do you like Rainbow Land?" asked Mister Sky Bow, the fairy man who was taking the Twins on an adventure.

"It's ever so interesting," said Nick.

"I love it!" said Nancy.

"That's good!" said Mister Sky Bow in a pleased voice. But here we are in a more curious place than any we have been yet."

"Who lives here?" asked Nick.

"The Dummies!" answered Mister Sky Bow loudly.

"Oh, won't they hear you?" whispered Nancy.

"What's the difference?" said Mister Sky Bow. "They're proud of it."

"What are we proud of?" asked somebody. And turning, the Twins beheld a crowd of little creatures all grinning foolishly.

"Being Dummies," answered the fairy man.

"Sure we are!" declared the Dummies. "We haven't a thought in our heads."

"But what do you do about your lessons?" asked Nancy.

"Being Dummies, we never have any," one of them answered.

"What do you do about your manners?" asked Nick.

"Being Dummies, we're not expected to have any," answered another.

"What do you do about your work?" asked Nick.

"Being Dummies, we can't do any," said a third.

"But how can you keep your friends if you don't do anything and don't know anything?" it was Nancy's turn to inquire.

"Being Dummies, we haven't any friends," they answered.

"But how can you be so happy if you haven't any friends?"

"Just because we're Dummies," they shouted.

"Well, I'd hate to be a Dummy," Nick couldn't help saying.

"That's just because you aren't one," they declared. "If you were a Dummy you'd love it."

"Come along," said Mister Sky Bow. "One thing about the Dummies. They're happy about nothing at all!"

(To Be Continued.)

(Copyright, 1923, NEA Service, Inc.)

Mr. L. W. Baker of Front street left today for Denver, Colorado, to visit friends and relatives, to remain until October. He will also visit Colorado Springs and various other points in the West before his return.

Mrs. Elizabeth Griffiths of Fourth street has returned from a most enjoyable visit to her son and daughter-in-law, Mr. and Mrs. John Stephens, and family in Cincinnati, having spent over a month in the Queen City.

Miss Lucy Lynn of Park avenue has resumed her duties as nurse at the Mercy Clinic, after a few days' visit with relatives and friends in Ironton.

Mrs. M. H. McNair (Elizabeth Elliott) and baby daughter, Marion Elizabeth, and the former's mother, Mrs. Ida Elliott, of Covington, Ky., are visiting Mrs. Elliott's niece, Mrs. J. D. Allen of Fourth street.

Miss Levine Pool of Friendship spent today with Miss Genevieve Rambo of Mound street.

Mr. and Mrs. George D. Selby and Mr. and Mrs. John T. Breece were visitors in Chillicothe Tuesday.

Mr. and Mrs. Henry Pyles and children, Raymond, Selma and Lowell, motored to Columbus to spend a few days with Rev. and Mrs. W. Gysan.

The W. M. A. of the United Brethren Church will hold their annual outing at the Voelker summer home tomorrow afternoon. Everyone is cordially invited to attend and bring their own lunch. Those going are asked to meet at the church at 1:30 o'clock.

S.S.S. *keeps away* Pimples

THERE are thousands of women who wonder why their complexions do not improve in spite of all the face treatments they use. They should not continue to wonder. Eruptions come from blood impurities and a lack of rich blood-cells. S. S. S. is acknowledged to be one of the most powerful, rapid and effective blood cleansers known. S. S. S. builds new blood-cells. This is why S. S. S. routs out of your system the impurities which cause boils, pimples, blackheads, acne, blotches, eczema, tetter, rash. S. S. S. is a remarkable flesh-builder. That's why underweight people can quickly build up their lost flesh, get back their normal weight, pink, plump cheeks, bright eyes, and "pep."

S. S. S. is sold at all good drug stores in two sizes. The larger size is more economical.

S.S.S. The World's Best Blood Medicine

The home of Mr and Mrs. G. O. Lewis was the scene of a merry gathering Saturday night when Mrs. G. O. Lewis entertained with a surprise party on her husband in honor of his forty-first birthday anniversary. Mr. Lewis received many beautiful presents. Refreshments were served to the following: Mr. and Mrs. Fred C. Lewis, Mr. and Mrs. Earl Morgan and children, Mr. and Mrs. Edward Russell and children, Paul, Edward, Leroy, Helen Ruth, Billie and Marion, Mr. and Mrs. Carl Win and children, Ralph, Fanny Jane and Gernet, Mr. and Mrs. Jake Russell and children, Nellie, Edward, Samuel and Jacob Harold, Mr. Charles Morgan of Columbus, O., Mr. Maywood Morgan of Huntington, W. Va., Misses Anna Mae Lewis, Evelyn Nagel, Daisy Cooper, Louise Armstrong, Mabel Russell, Mildred and Millicent McKeever, Beryl Morgan, Mary Meyers, Clara Mae Russell, Isabelle Hughes, Julia and Jaunita Russell, Edna Harrison, Messrs. Milton Williams, Wayne Elliot, Fred Armstrong, Charles Warden, Floyd Lewis, Jasper Russell, William Russell, Jord Morgan, Albert Hughes, Roy Lewis, John Allen, Edward Napper, Homer Stergel, Edward Myers, Milton Morgan, Ora Tines, Homer Morgan, Mrs. Ray Morgan and daughter June. All departed at a late hour, wishing Mr. Lewis many more happy birthdays.

The members of St. Peter's congregation, on Dogwood Ridge, are entertaining with a lawn fete and jitney dance tomorrow evening on the beautiful lawn near the church. All friends of the congregation are cordially invited to attend. Motor parties are also invited to stop and enjoy the festivities. Light refreshments will be served by the ladies of the church and a general good time is promised all who attend.

Friends of Lee Rueppel of Columbus, who has been seriously ill at the home of his parents, Mr. and Mrs. George Reuppel on Fifth street, will be glad to learn that he is slightly improved. Dr. C. O. Probst, a specialist of Columbus, who recently diagnosed his case, gave the family a very encouraging report of his condition.

The Sunday dinner guests at the home of Mr. and Mrs. E. H. Queen and family, of South Webster, were Mr and Mrs. Wm. Miller, Mr. and Mrs. Oscar Kubner, Mrs. Florence Kubner and children, Elizabeth and Ross, Jr., of Columbus, Mr. and Mrs. James Thompson of Elfort and Mr. Clyde Queen of South Webster.

Misses Cecil and Gertrude Kubner, Isabelle and Ethel Queen of South Webster, recently motored to Portsmouth.

Mr. and Mrs. Wm. Miller, Mr. and Mrs. Oscar Kubner, Mrs. Roscoe Kubner and children, Roscoe, Jr., and Elizabeth, of Columbus, were the guests of Mr. and Mrs. Theo Cook and Mr. and Mrs. John Gabler of South Webster recently.

Mrs. Mathilda Herron who has been quite ill for some time, is improving.

Miss Louella Yeager of Front St., has returned from a visit with her uncle and aunt, Mr. and Mrs Henry Neal at Wakefield.

SHINOLA

America's Home Shoe Polish

MAKES SHOES BRIGHT—KEEPS LEATHER RIGHT

The smart shine—the every-day shine for thrifty people who know that it's the little things that count big.

Black, Tan, White, Ox-blood, Brown

The SHINOLA Home Set is a household necessity. Makes family shoe shining easy, quick, and economical. Genuine bristle dauber and big lamb's wool polisher.

"The Shine for Mine!"

The Shinola box has a handy key—one turn and the cover pops off

James Richardson II, 1024 Gallia Street, has as his guests this week, Masters Norman and Ralph McComas of Ironton, sons of Mr. and Mrs. David McComas, former residents of this city.

Mr. and Mrs. H. Glen Duis (Marie Noel) have returned from their honeymoon, spent on the lakes, and are at home with Mrs. Duis' mother, Mrs. Ella M. Duis, of Moulton Place.

Miss Thelma Wells of Manchester, is the guest of her cousin, Mrs. Ola Everton, of Front Street.

Mrs. Elexia Crabtree and daughter Elexia, of Columbus, are the guests of Mr. and Mrs. James Crabtree, of Front Street.

Mr. and Mrs. J. W. Dalton of Second Street, have as guests, Mr. and Mrs. Willard Jones and sons Eugene and Earl, of Maysville, Ky.

Mr. and Mrs. W. H. Culberson of Sixth Street, have returned from a visit at Akron, Cleveland, Cedar Point and Columbus.

Miss Olive Shively of Summitt St., has returned from a visit with relatives at West Union, Rome and Gallipolis.

Mr. and Mrs. J. I. Marsh, Mr. and Mrs. Jacob Kah, Mr. and Mrs. Steve Marsh and daughter Joan, have returned from a week's stay at their cottages at "Mar-Ka-Woods" on the Hayport Road

Miss Margaret Fisher of Brockton, Mass., is visiting with her parents, Mr. and Mrs. Henry Fisher, of Gallia Street.

Miss Mae Patterson has returned to her home at Piketon after a visit with Mr. and Mrs. A. E. Singleton of Waller Street.

The members of the Clover Club have places in the Public Library, a number of books as a memorial to the deceased members and they have also purchased a sectional book case and will add to this collection from time to time. The books are on timely subjects and are valuable as references for those who care to use them. Among them are numbered "The History of American Music," by Louis C. Elson, valuable to the music student; "The Real Lincoln," a portraiture of the martyred president, by Jesse W. Weik; "Far Away and Long Ago," a book on travel, by W. H. Hudson; "Historic Silver of the Colonies and Its Makers," by Frances Hill Bigelow; "The Old Furniture Book", and "The Old Clock Book" by Hudson Moore, which are of particular interest to the antique collector.

The home coming dance at the Barsman Dancing Academy this evening will bring together a number of Portsmouth celebrities, home for a short vacation. Roscoe Ails, headliner for the Keith Vaudeville, will be present, with Walter Davisson and his orchestra, Anzy Asbell, Forest McCoy, Stanley McCoy, "Skin" Edwards, Oscar Clemens, and Guy Horne will be there to welcome their many friends.

Lucien Hudson, formerly of this city, who is now located in Memphis, Tenn., with the Hudson Lumber Co., has been dismissed from the St. Joseph Hospital there, after an illness with malarial fever.

A daughter was born Sunday to Mr. and Mrs. Charles Reed of South Portsmouth. The baby has been named Charlotte Eugenia.

Mr. and Mrs. Wesley Stemshorn entertained at dinner recently in honor of Mr. and Mrs. Edward Ames and Dr. and Mrs. J. E. Monk, of Columbus.

Earl Drennan of Madison Street, has returned from Cliffield, Va., where he visited with his father, Andrew Drennan, telegraph operator for the N. & W.

Miss Betty Ross, nurse at the Schirman Hospital, has been ill the past few days.

Mr. and Mrs. Grant Cole of the West Side, were guests Sunday at the home of Mr. and Mrs. J. K. Arnold, of Front Street.

Gordon Greene of Buena Vista, is enjoying a motor trip through the East and in Canada.

Mr. Charles Ludwig and sister Miss Mary Ludwig, a trained nurse of Indianapolis, and Miss Bedd McConnick of Cincinnati, are visiting with Mr. and Mrs. C. W. Miller at Buena Vista.

Mr. and Mrs. Ben Reigel of Sixth Street, were recent guests of Mr. and Mrs. C. W. Miller at Buena Vista.

Mrs. Pauline McKeown, who has been ill at the Schirman Hospital, is visiting with her niece, Mrs. Effie Walker Russell, at her home, Walkerdale Farm, on the Buena Vista Pike.

Miss Margaret Schmank of Front Street, who has been seriously ill for the past six months, has fully recovered and is able to resume her duties as organist at St. Mary's Church.

Mrs. Anne McManaway of Otway, is the week end guest of her sister, Mrs. George July of Front Street.

Mr. and Mrs. J. K. Arnold of Front Street, and Mr. and Mrs. M. Colegrove of Seventh Street, and Charles Baker, were recent guests of H. H. Baker and family of Scioto Trail.

Mrs. Dennis Breedin and Miss Edna Reams, who are spending two months in Los Angeles, Cal., will arrive here soon to visit with relatives. They will visit at Denver, Col., before coming East.

Mrs. J. K. Arnold and Mr. and Mrs. Roy Carpenter and Miss Sophia Meekes have returned from a visit at Franklin Furnace.

Mrs. Joseph Burk of Covington, Ky., is the guest of her son and daughter, Samuel Burk and Mrs. Jno. Grinnell of this city.

Mr. and Mrs. W. B. Hitchcock of Fifth St., spent Tuesday in Charleston, W. Va.

The Ladies' Aid Society of the First Baptist church will meet at the home of Mrs. J. B. Fullerton of 1524 Mound street tomorrow afternoon at two o'clock. The assistant hostesses will be Mrs. J. S. Cunningham, Mrs. Frank Pulsing, Mrs. J. B. Fullerton, Mrs. R. A. Sutter, Mrs. C. Copen, Mrs. W. G. Mantz.

The members of Mrs. G. C. Zornes' Bible Class of the Grandview Avenue Christian church will meet at the church tomorrow afternoon at two o'clock, where machines will be waiting to take them to the picnic on Turkey Creek. The picnic has been changed from Saturday until Thursday afternoon.

Mr. and Mrs. Phil Hicks of Third street are home from a week-end motor trip to Athens, where they visited their two daughters, the Misses Garnet and Olive Hicks, who are attending Ohio University for the summer term.

The Manly Home Guards will hold a shower of fancy articles at the home of Mrs. Aaron Clark, 1317 Mound street, on Tuesday afternoon, July 17th. The goods will later be sold at a bazaar at a rest home for Missionaries at Ocean Grove, New Jersey. The money will be used to buy winter coal for this home. All the ladies of Manly church are cordially invited to attend this shower and to bring some fancy article that may be sold at the bazaar.

The East Portsmouth W. C. T. U. will enjoy an all day meeting and picnic at the lovely country home of Mrs. Frank Webb at Oldtown, on Friday. All members are asked to meet at the Manly church at nine o'clock and take the street car to the west end of the city, where they will then take the bus to the home of Mrs. Webb. Each member is also asked to bring her own lunch.

Mrs. G. O. Saxby and son, Russell, of 1800 High street, are home from a delightful month's visit to the Great Lakes. Mr. Saxby accompanied them the first wo weeks.

Mr and Mrs. John Burkel of Third and Bond Streets, are visiting with relatives in Columbus.

HEALTH FOR WORKING WOMEN

Let Lydia E. Pinkham's Vegetable Compound Help You to Become Well.

Thousands of girls have to work in homes, offices, stores, mills or factories who are physically unfit for work, with often an aged or invalid father or mother dependent upon them for support. Standing all day week in and week out, or sitting in cramped positions a girl often contracts some deranged condition of her organic system which calls a halt to her progress and demands restoration to health before she can be of use to herself or anyone else.

For these distressing weaknesses and derangements these girls have found health to do their work in Lydia E. Pinkham's Vegetable Compound.

Brooklyn, N. Y.—"Like many girls, I had troubles every month," says Carolyne Mangels, "and they interfered with my work as I could never be sure of my time. My mother often suggested that I take Lydia E. Pinkham's Vegetable Compound, but I never did until lately. I have had very good results, and am now a private secretary and do my work without missing a day. I recommend your medicine to every girl who speaks of having troubles like I have had."—CAROLYNE MANGELS, 407 14th St., Brooklyn, N.Y.

Office Worker Helped

Milwaukee, Wis.—"I have taken Lydia E. Pinkham's Vegetable Compound and Lydia E. Pinkham's Blood Medicine for three and a half years, and they have improved my health wonderfully. My mother also has taken the Vegetable Compound and we recommend it to our friends. I am working in an office now and can always do my work as I do not have the troubles I had at first. I read of your Vegetable Compound in the newspaper and you may use my letter in that way if you wish to do so."—ELEANOR SHEBLAK, 537 36th St., Milwaukee, Wis.

Pains and Headache

Webster, Mass.—"I was all run-down, had a bad complexion, and suffered with pains and backache, and was dizzy at times and felt weak. I worked in a mill and my girl chum told me about your wonderful medicine, Lydia E. Pinkham's Vegetable Compound. I am feeling much better since taking it."—MARY PLAZA, 13 West Street, Webster, Mass.

Lydia E. Pinkham's Private Text-Book upon "Ailments Peculiar to Women" will be sent you free upon request. Write to the Lydia E. Pinkham Medicine Co., Lynn, Massachusetts. This book contains valuable information.

JACK DAW'S ADVENTURES — UNDER THE SEA. BY ELTON

Jack started to follow the little fellow when he discovered that the big feet of his diver's suit made it hard for him to travel. "I never can keep up with you," he said, "when I have to wear this suit." "Well," replied the watermite, "take it off." And Jack did.

As soon as he had unfastened all the bolts and things that held the suit together, the little adventurer stepped free of it. Then the watermite told him to lay it down where he could find it after he returned from his trip around the wonders at the bottom of the sea.

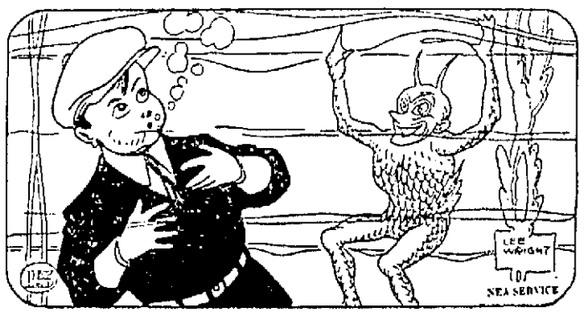

Jack was all ready to follow when he suddenly remembered that he had left Flip on the flatboat. When he told his water friend about this the little fellow told Jack to whistle for flip. Jack tried to but only sent groups of bubbles into the water. (Continued.)

LEARN TO SWIM

YOU ARE MISSING A GREAT SPORT IF YOU CAN'T SWIM — AND YOU CAN MASTER THE ART IN FORTY MINUTES!

BY LYBA A. SHEFFIELD

Director of Swimming, University Of California Summer Session, and Co-Author of "Swimming Simplified"

FIRST ARTICLE—OVERCOMING FEAR

CORRECT POSITION FOR FACE-SUBMERGED BALANCING EXERCISE. HANDS TOUCH SIDE OF TANK ABOUT LEVEL OF WATER'S SURFACE. RAISING LEFT FOOT UNTIL ENTIRE BODY IS FLOATING COMPLETES THE EXERCISE.

SAN FRANCISCO, July 11—Every year hundreds of persons miss the best of summer sports—swimming—because they "never learned to swim."

They speak of swimming as some sort of higher education that can only be gained by a long and tedious foundation of preparatory work, started early in life.

Entirely wrong. Any person applying himself sincerely and adhering to certain fundamental rules can learn to swim in 40 minutes!

Of course he will not be a fancy diver or world record contender in that time, but he will be able to keep himself afloat and to propel himself the length of an ordinary tank. Progress from this point is a matter of practice.

Fear is the bogey that keeps many out of the water. So first you must overcome this. It can be done at home.

Water Friendly

The water is very friendly and will do everything in its power to keep you afloat if you will co-operate with it. Always bear this in mind.

Then practice getting your face under water—the dread of many a novice. This is done with the aid of a large bowl of water.

Fill the bowl nearly full, take a deep breath and plunge your face under the water. Hold your nose, if you want to. Stay under until necessity forces you to "come up for air." Repeat this until you feel quite at home "under water."

Now try the same thing without holding the nose and with the eyes open. At the beginning, do not attempt to say under more than about five seconds. Repeat, extending the time under, until done with ease, and naturally.

Remember while doing this, that the correct breathing for swimmers is a deep, slow inhalation through the mouth and a repid exhalation through the nose. The last bit of air always should be exhaled above the water.

If preferable, you can practice this by standing in the swimming pool, grasping the railing and submerging your head.

Learn Balance

After you have overcome fear and mastered correct breathing under water, you are ready to learn balance. You can never become expert unless you do.

Stand in the pool and grasp the railing or some other support which is about the level of the water's surface.

Extend one foot backward, keeping the leg straight, until it is as close to the surface as possible.

Then take a deep breath and quickly submerge the face, at the same time bringing both feet to the surface and extending the body. Do not let go your grasp of the railing.

As soon as you feel your air supply becoming exhausted, regain standing position. This is done by bringing the knees up under the body until they almost touch the stomach and then lowering the feet to the bottom of the pool. Unless you do it correctly, you are apt to duck yourself, so it is best to take it slowly and intelligently.

When you can float yourself and regain standing position easily, try the same thing with only the index fingers touching the suport, and then with the fingers touching the side of the tank just above the support. You regain standing position from the latter exercise by lowering the hands to the support just before it's time to "come up" and then following the correct method. I advise that you try this exercise in water about waist deep.

Be content to follow these exercises until you have thoroughly mastered them: they are the foundation of swimming.

TOMORROW: How to swim the crawl.

American Ships Have No Power To Stop Drinking By Passengers

WASHINGTON, July 11 — Reports of consumption of private liquor stocks by passengers on board Government-owned ships have brought before the Shipping Board the question of its jurisdiction in the matter with the resulting decision that its authority, as exercised through the ship's Captain, does not run to the extent which would permit any interference with the passengers' actions.

It was indicated, however, that this decision might only be temporary and that steps would be taken to obtain a positive ruling on the question, probably from the Department of Justice.

As the situation now stands the board is convinced that a passenger on the Leviathan, for instance, is entirely within his rights when he produces the makings of a cocktail at his table in the dining saloon and acts as bartender to his companions. The wide police powers given the Commander of a ship under common law and international customs, it was declared by officials of the board, were materially curtailed by the LaFollette act as they affected the crew, and almost obliterated so far as they concerned passengers beyond the point where the safety of the ship and cargo are involved.

To Enforce Rules

Regulations, promulgated by Chairman Lasker last October, requiring "dry operation" of Government passenger and cargo ships, will be enforced as heretofore, it was announced officially, but spokesmen for the board were emphatic in their opinion that, at present, nothing could be done to curb the passengers defying the Volstead act.

The decision of the board was not called forth by any recent incident, it was declared to-day, attention being called to the action which had been taken on the Leviathan's trial trip. Cards were posted in each stateroom requesting the voluntary co-operation of passengers to prevent violation of the liquor statutes.

It was understood that a similar request was carried in each stateroom on the eastward trip, which the Leviathan has just completed.

Seizures to Continue

Under another decision dealing with ship liquor, announced today by Commissioner Blair, of the Internal Revenue Bureau, forfeiture proceedings will be undertaken by the Department of Justice against contraband liquor. Such suits, however, would not be directed at ships or Commanders bringing liquors into American territorial waters.

Commissioner Blair's order will allow customs agents to continue their work of search and seizure, but all legal questions will be handled by the Attorney-General.

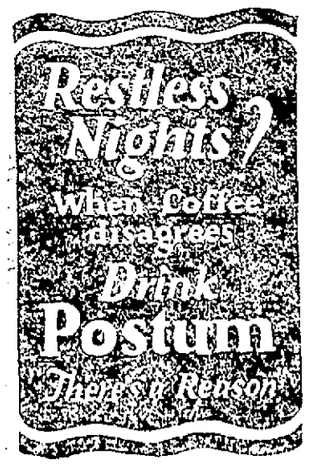

Forming Classes In Shops, Factories

Five years ago Congress passed what is called the Smith-Hughes law providing Federal aid for the advancement of education along the lines of Trades and Industries, Home Economics and Agriculture, each state to share in the aid according to its population.

Ohio has accepted her share of the appropriations and is one of the foremost states in the development of this particular field of education.

The methods of using these funds in this state, in the case of Trades and Industries, is to apply them to Part Time Education. Practically all of the larger cities of the state have availed themselves of this Federal and State aid and report very satisfactory results.

The Board of Education of Portsmouth has voted to accept her share of those funds and the work is now being organized by Mr. C. H. Brechner, who is now calling upon the manufacturers of the city and forming classes in the shops and factories.

As soon as the classes are made up they will meet once each week for a period of four hours or in other words for one half day per week.

The course of instructions is not prescribed by the state but will be adjusted by the instructor to meet the needs of the individual groups. It has been found, however, in the other cities, that the four hour period can be used very satisfactorily as follows: shop mathematics 1 hour, business English and current events 1 hour, mechanical drawing 1 hour, shop problems (problems dealing with the particular trade in question) 1 hour.

Classes will be open to all boys employed who are 14 years of age or older, there being no upper age limit.

It will be remembered that Mr. Brechner who has charge of this new department of the local school system succeeded Coach Dan Fries upon his resignation last fall, as teacher of Machine Shop Practice and Mechanical drawing which he taught until school closed for the year.

Farms Company Is Bankrupt, Is Claim

CINCINNATI, Ohio, July 11. A voluntary petition in bankruptcy was filed in United States District Court by Raymond [illegible] Hollings, [illegible] salesman and President of the Wallkill Stock Farms Company, Hamilton, Ohio. He lists liabilities of $[illegible],150, of which [illegible] and creditors have claims of $211,[illegible]. Assets are given as $1[illegible], of which $85[illegible] is in stocks and bonds and $118,000 represents insurance policies in which he claims no equity. One year ago receivers were appointed for the Walkill Stock Farms Company.

Attends Last Rites

Roy McElhaney of Hamilton, for many years a well known resident of Portsmouth, was here Tuesday and attended the last rites of the late Thos. B. Nichols. Mr. McElhaney is doing well in Hamilton and is a typical booster of that city.

State Aid Fixed For Adams County

WEST UNION, July 1—State aid will be furnished to the Adams county schools in the following amount according to the report from State Auditor Joseph T. Tracy, which was made public yesterday:

December 13, 1922.	
Green township	$ 1,801.80
Newport Special	56.47
Bratton township	1,299.40
Franklin township	1,915.64
Monroe township	1,768.61
Meigs township	1,400.97
Scott township	42.05
Oliver township	1,922.26
Liberty township	637.69
Winchester rural	437.13
Winchester village	2,744.08
Bentonville Special	1,701.32
Peebles village	3,139.11
Seaman village	1,935.76
Wayne township	2,141.91
Jefferson township	5,841.97
West Union village	3,389.88
Manchester village	2,896.33
Sprigg township	2,586.75
Rome special	919.88
May 21, 1923.	
West Union village	9,359.29
June 13, 1923.	
Peebles	590.00
May 14, 1923.	
Franklin rural	4,794.85
Green rural	6,000.85
Manchester village	9,481.73
Meigs rural	5,240.71
Monroe rural	9,573.27
Newport	26.78
Peebles village	9,210.61
Scott rural	913.67
Seaman village	6,916.11
Sprigg rural	10,615.15
Wayne rural	6,685.88
Winchester rural	3,192.55
Winchester village	9,556.01
June 6, 1923.	
Bentonville	1,023.99
Bratton rural	1,561.67
Jefferson rural	15,506.73
Liberty rural	4,734.88
Oliver rural	8,880.42
Rome	4,240.90
Sandy Springs	397.01

ROSANNA ROBUCK.

Here On Business

R. F. Wilson of Huntington is in Portsmouth on business.

WHY GROW FAT?

Druggist Tells of Easy Pleasant Way to Keep Trim Attractive Figure Even at Middle Age.

[illegible]

UNION GRANGE OUTING AUGUST 4

Saturday, August 4, and W. C. Wells' Grove, near Stockdale, are the date and place decided upon for the annual outing to be held by Union Grange No. 1505. One of the speakers is to be L. B. Palmer, prominent state grange worker of Pataskala, O. The Union Grange brass band will furnish the music. The program is to include a number of races and athletic contests.

STATE FORESTER HERE FOR VISIT

Edward Sweet, state forester, with headquarters at Wooster is here for several days to meet Assistant Forester R. E. Lech and to visit the Theodore Roosevelt Game Refuge and the reforestation experimental tract near Lucasville. He will plan with Lech the fire protective system to be followed out in this county next fall and winter.

Plan For Outing

An outing is being planned by Delta Circle, Royal Neighbors and at last month's meeting members discussed places and dates for the gathering. At next week's session preliminary plans for the outing to be held in about three weeks will be completed. Two visitors Mrs. J. O'Rourke and Mrs. James Wheeler of Pallotton Camp were present.

Hand Is Cut

George Bennett, Lucasville barber, suffered a badly cut left hand Tuesday when a glass fruit jar broke as he was tightening the lid. Several stitches were necessary to close the deep cut on his hand. On account of the injury Bennett will not be able to work in his shop for several days. He will enjoy a short vacation in Huntington. Land Hodge will manage the barber shop in his absence.

After Shaving Use Cuticura Talcum

After shaving with Cuticura Soap, the healthful up-to-date Cuticura way, Cuticura Talcum is an indispensable adjunct. It is soothing, cooling and refreshing to the most tender skins. Cuticura Soap Ointment and Talcum promote and maintain skin purity, skin comfort and skin health.

Sample Free by Mail. Address: "Cuticura Laboratories, Dept. 35B, Malden, Mass." Sold everywhere. Soap 25c. Ointment 25c and 50c. Talcum 25c. Cuticura Soap shaves without mug.

BE CAREFUL, MADAM

You who use Palmolive Soap have a serious purpose.

You quit common soaps because you wanted fine complexions, youthful skin. Now common soaps are made to imitate Palmolive, so that buyers will think that they get it.

Be careful. If you want Palmolive, look out for deceptions. Palmolive has become, by its clear results, the leading toilet soap of the world.

One user told another—the others told others. Thus millions of beauty lovers came to adopt this soap.

Not merely because of olive oil or palm oil. But because our experts gave those oils efficiency they never had before.

Now very cheap soaps are colored green and made in Palmolive shape. They are given like-sounding names.

Thus, careless people think they get Palmolive when they don't. Then complexions suffer. The desired results are lacking. And folks blame Palmolive for it.

Palmolive is based on an ideal blend of palm and olive oils. It has been perfected by many years of scientific study. The skin effects are unique. They have never been attained from any oils before.

It is a quality soap—a 25-cent quality. But enormous production enables a 10-cent price.

If you want those virtues—and you do—the only way to get them is in real Palmolive Soap.

The way to get it is to watch the name and wrapper. Otherwise, you may get a soap which brings no like results.

THE PALMOLIVE COMPANY
MILWAUKEE, WISCONSIN

Note carefully the name and wrapper

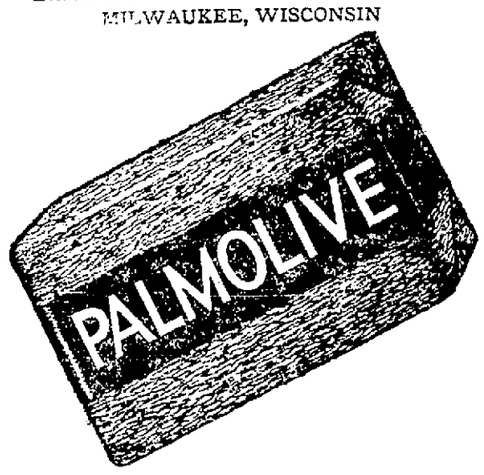

Palm and Olive Oils—nothing else—give nature's green color to Palmolive Soap

Red Cross Report

That June was a busy month for the workers of the Scioto County Chapter of the American Red Cross is evidenced by the report of activities, given out yesterday afternoon. Ninety-two service and fifty-four civilian families were given assistance during the month and $172.25 was expended for relief. Eight applications for compensation and vocational training claims of ex soldiers were filed and there were three applications and affavdits for the Ohio bonus.

The report in full as compiled by Miss Virginia Life, secretary, and Miss Helen Holt, field worker, follows:

	Service.	Civilian.
Number of families helped during month	92	54
Number of families not previously helped	12	23
Number of visits made to homes	20	115
Number of visits in behalf of families	29	81
Total number of visits made	268	
Amount of relief expended	$172.25	
Transit aid: adenoid operations	9	
Strabismus corrected, eye operations	1	
Assisted with hospital and adenoid operations	1	
Taken to doctors	15	
Taken to dentist	1	
Clothing furnished families	3	
Nurse employed for typhoid patient	1	
Employment secured for	2	
Cases referred to court	2	
Production calls	5	
Committee calls	6	
Affidavits filed: Compensation and Vocational Training claims for ex-service men	8	
Applications and affidavits for Ohio bonus	3	

Fred And Roscoe To Be At Lighthouse

Fred Heider and Roscoe Ails will put on a little show of their own at Lighthouse Beach Thursday night and no doubt this pair of clever dancers and comedians will be greeted by a large audience. Ails will leave the latter part of the week for Lake Placid, N. Y., where he will spend the balance of the summer.

Return Home

Mr. and Mrs. Robert Stratton and two children Harold and Lucile of 251 Second street are home from Garrison, Ky., where they visited his parents, Mr. and Mrs. Frank Stratton.

To Install Officers

Lodge Deputy Theodore Baner will be the installing officer when officers for the ensuing six months are installed by Peerless Lodge K. of P. next Tuesday night. Plans for the installation service were completed at last night's session.

Elect Manager

A short business meeting was held by the North Moreland Bearcats Tuesday evening at which Joe Vivars was elected business manager. For games call Boston 88 X.

GRAHAM'S Lemon Cocoa HARDWATER SOAP

A Refreshing Soap!

Here's a most unusual toilette soap. It cleanses perfectly, lathers richly in either hard or soft water, and the true lemon odor refreshes and invigorates the skin. *Buy a cake today. At all dealers.*

KEEP US IN YOUR EYE

Some day you may need glasses. We can furnish the ones exactly suited to your individual requirements. Hence --Keep us in your eye. Our knowledge, ability and practical experience are at your service.

Evenings By Appointment. Phone 126

BENNETT-BABCOCK CO. OPTICIANS

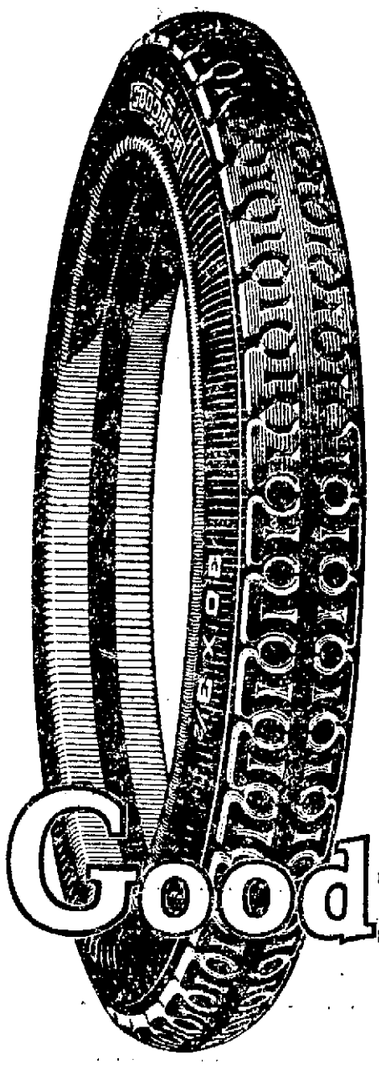

Low First Cost—
High Service Value

Here is a tire that matches your money with service—the Goodrich "55". This is the economy tire for small cars. Its first cost is low; its value is high.

This tire takes to rough going like a draft horse. Thick, tough, anti-skid tread and heavy sides.

Users of 30 x 3½ tires, here is a tire that turns every cent of what you pay into miles.

THE B. F. GOODRICH RUBBER CO.
ESTABLISHED 1870
MAKERS OF THE SILVERTOWN CORD

Goodrich "55"

"BEST IN THE LONG RUN"

News From Nearby Towns

WAVERLY

Death of Mrs. Gahleman

Old Waverly neighbors and friends of Mrs. Margaret Gahleman were saddened to learn of her death, which occurred in Portsmouth Monday evening at seven o'clock. She had been in ill health for several months, and suffered a sinking spell Monday afternoon. The funeral will be held in Waverly, Thursday and interment made in the family lot in Evergreen Cemetery.

The Redpath Chautauqua

The Chautauqua opened here last Saturday and the people have been turning out splendidly. Everyone is pleased with the entertainments and lectures given so far. The Chautauqua closes Wednesday night.

Mr. and Mrs. Will Hutt, and son, Robert, wife and child, and daughter, Olive and husband, of Chicago, spent the week-end here the guests of Mrs. Belle Hutt and family. They made the trip from Chicago by motor.

Thomas Hutt and children, Virginia and Tommy, of Columbus, spent Sunday here.

Herbert Ware of Cincinnati, spent Sunday at home.

Mr. and Mrs. Arch Daily of London, were guests here Sunday of Miss Anna and Henry Smith.

Mr. and Mrs. J. T. McLain and daughter, Betty, and Mr. and Mrs. F. L. Hamilton and daughter Virginia Lee motored to Buckeye Lake Sunday where they will remain two weeks.

Mrs. Lillian McBride and daughters, Helen, Margaret and Beatrice, spent Monday here the guests of Mr. and Mrs. A. D. Shrader.

Miss Mary Elizabeth Watkins had as her guests this week, Miss Florence Talbott of Springfield, and Miss Helen Woodward of Hollywood, Calif.

The Waverly State Bank is having a large rein-forced concrete fire-proof vault built. Just now the concrete work is being done. The vault when completed will make the bank modern in every respect. The vault is being built by Nolze and Norton.

Lloyd Gehres was a visitor here Tuesday.

Mr. and Mrs. James Blazer of Columbus, spent the first of the week here the guests of friends.

Miss Mary Hill spent the week-end here the guest of her parents.

George D. Nye, L. B. Eylar, Carl W. Pom and Earl D. Parker arrived home Sunday after a delightful motor trip to Washington, D. C.

What is Kentucky's most famous City? See page 5.—Advertisement.

PIKETON

The Piketon Rebekah Lodge, No. [illegible] held their installation exercises in the I. O. O. F. hall on Main street last Friday evening. After the installation exercises a short business session was held. Mrs. Charlotte Bumgamp and Joseph Beitz were the installing officers. The following officers will manage the affairs of the Rebekah Lodge for the coming year: Noble Grand, Miss Katherine Frank; Vice Grand, Mrs. Roxy Armstrong; Financial Secretary, Miss Margaret Markham; Recording Secretary, Mrs. Laura Cutler; Conductor, Mrs. Christina Graham; Warden, Miss Jessie Kofod; Chaplain, Mrs. John McCoy; Inside Guard, Mrs. Nellie Daniels; Outside Guard, Joseph Beitz.

Mr. and Mrs. Joseph Davis and daughter Esther, and Mrs. Mattie [illegible] and Mrs. Effie Farmer motored to Portsmouth, Monday.

Miss Bess Somer is visiting at the home of Mr. and Mrs. Claude [illegible] of Columbus.

Mr. and Mrs. Cassius Holt and [illegible] and daughter, Virginia, spent Sunday with Mrs. Holt's mother, Mrs. Melissa Johnson. Mr. and Mrs. Holt and children returned home at Richmondale, Sunday evening.

Miss Margaret Vollery of Little[illegible] called on Mr. and Mrs. [illegible] Farmer and family Sunday evening.

Branson Farmer, who has been visiting at Columbus for the past two weeks returned home Saturday morning.

S. Mater of Columbus, is doing the tile work in T. N. Patterson's new bungalow on the corner of Main and Market streets. The tile is being furnished by the Shaw-Hughes Tile Co., of Zanesville, Ohio. The walls and floor of the bathroom and the floor on the front veranda will be of tile.

Boyd Sampson, who is employed at Akron, is spending his vacation at the home of his parents, Mr. and Mrs. W. A. Sampson.

Mr. and Mrs. G. W. Riltenour attended the Chautauqua at Waverly, Monday afternoon.

Samuel Jones, of Omega, one of the directors of the Piketon National Bank, was a business visitor here Monday.

Miss Clarice Rhoads who is attending the Ohio State University, and Mrs. F. D. Rhoads of Columbus, were the week-end guests of Mr. and Mrs. W. A. Rhoads. They returned to Columbus Sunday evening accompanied by Miss Wanda Rhoads who will visit for a week at the home of Dr. and Mrs. F. D. Rhoads.

Mr. and Mrs. H. K. Bauer and daughter, Marjorie Jane, have returned to Portsmouth after spending a week at the home of Mr. and Mrs. J. S. Black.

NEW BOSTON

An interesting program will be presented at the Immanuel Baptist church Sunday morning at the morning service.

Miss Elizabeth Clarke has returned to her home in Vanceburg, Ky., after a delightful visit to Mrs. William Conley, of Lakeview.

Miss Emma Hayden, of Lakeview avenue, made a business trip to Portsmouth today.

A wedding that will come as a surprise to their many friends was solemnized Tuesday, July 10, in Ironton when Miss Ruth Hayden became the bride of Mr. Russell Foster.

Mrs. Foster is the charming daughter of Mr. and Mrs. Ward Hayden of Lakeview avenue and is popular with the younger set.

Mr. Foster is the son of Mr. Charles Foster of Williamson, W. Va., and is a young man of sterling qualities.

For the present they will reside with the bride's parents on Lakeview avenue, but later they will move to Williamson, W. Va.

Mr. and Mrs. Frank Carr and Mr. and Mrs. Lloyd Fleming and daughter Bessie, of Grace street have returned from a week end motor trip to Newport, Ky., where they were the guests of Mr. and Mrs. George Wrenn.

Herbert Duriel, son of Mr. and Mrs. Clay Duriel, of Blaine avenue, has returned from a three weeks' visit to his grandparents, Mr. and Mrs. Steven Duriel, of Lyra.

Mr. and Mrs. Gabriel Humphries of Cedar street have returned from Olive Hill, Ky., where they attended the funeral of Mr. Humphries' father.

Rev. and Mrs. Richard Conley, of Olive Hill, Ky., are here for a visit to their son-in-law and daughter, Mr. and Mrs. Robert Burchett, of Spruce street.

Miss Esther Danner, of Cedar street has returned from a visit to home folks at Olive Hill, Ky.

Velda Wells, daughter of Mr. and Mrs. Ora Wells, of Cedar street is quite ill with pneumonia and measles.

Everett Conley, has returned to his home on Cedar street after a pleasant visit to relatives at Olive Hill, Ky.

Miss Grace Adkins, of Oak street, spent Tuesday evening at the home of Miss Emma Wheeler on Grace street.

Ray Duncan, son of Mr. and Mrs. Elmer Duncan of Cedar street who has been quite ill for the past several days is improving.

Mrs. L. E. Robinson, of Grace street shopped in Portsmouth today.

The members of the Loyal Daughters Class of the Ohio Avenue Christian Sunday School will meet Tuesday evening with Mrs. Hazel Huffman at her home on Vine street.

Samuel Lawson, of Frost, Ky., has returned to his home after a week end visit to his brother-in-law and sister, Mr. and Mrs. W. I. Davis, of 4028 Gallia avenue. His son Homer, remained for a longer visit to relatives.

Mrs. Charles Yeley and daughters, Naomi and Erma, of Rhodes avenue shopped in Portsmouth today.

Mrs. W. M. Charlton and daughter Dorothea, of 8855 Rhodes avenue shopped in Portsmouth today.

Samuel Arthurs' house on Taft street has finished completion.

Mr. and Mrs. Ralph Farmer, of Portsmouth spent Tuesday evening at the home of Mr. and Mrs. Philip Swords, 4247 Oak street.

Richard Hatten, small son of Mr. and Mrs. O. Hatten, of Oak street, is ill with measles.

SCIOTOVILLE and WHEELERSBURG

SCIOTOVILLE

Mrs. John May will entertain the members of the Ladies' Aid Society of the Berean Baptist church at her home on Fourth street, tomorrow afternoon at two o'clock. All members are urged to be present.

The members of the Philathea Sunday School Class of the Berean Baptist church held their monthly meeting last Thursday afternoon at the home of Mrs. Floyd McNally on Woodland avenue. After the business was satisfactorily transacted, Rev. W. H. Overstreet gave the Bible study. The remainder of the afternoon was devoted to the social hour. The next meeting will be held at the home of Miss Margaret Crawford on Harrison street.

Prayer meeting services will be held at the Berean Baptist church Wednesday evening at 7:15. The scripture reading will be taken from Heb. 7.

Mrs. William Rice and son, Elbert, of Glendale, have returned from a pleasant visit to relatives in Kentucky.

The members of the Philathea and Baraca Sunday School classes of the Berean Baptist church enjoyed an outing at the Monroe Camp, near Harrisonville last Saturday. At 5:30 o'clock a picnic supper was served.

The Philathea Sunday School class of the Berean Baptist church will hold cottage prayer meeting at the home of Mrs. Herbert Hanes in Long Meadow Friday afternoon at 1:30 o'clock. All members are urged to be present.

Mr. and Mrs. J. B. Lawson have moved from Wheelersburg into their new home on Wilson avenue, which they recently purchased from George Beloat.

Mr. and Mrs. Charles Reider and children of Harrisonburg, Neb., are the guests of her parents, Mr. and Mrs. John Hutchens of Bonser's Run.

Mr. and Mrs. Jacob Reider entertained the following guests at their home in Bonsers Run, Sunday: Mr. and Mrs. Ezra Allard and children, Ruth and Eldon, Miss Florence Reider of Long Meadow, Mr. and Mrs. Ham Williams and daughter, Miss Mary, and son Jesse of Bonsers Run, and Mr. and Mrs. William Bartlow and daughters, Doris and Bessie of Chicago.

Mr. and Mrs. K. N. Nagel and Dr. and Mrs. J. W. Hutchens left Sunday via motor for a trip to Niagara Falls and other places of interest.

Mr. and Mrs. Louis Hare and Mr. and Mrs. J. W. Winters and children of Sincastle, Ohio, spent last week with Mr. and Mrs. Floyd Sampson of Gallia avenue, and Mr. and Mrs. Wilkin Woodrow of Midway.

Mr. and Mrs. Roscoe Buckley will move this week into their new home in Linwood, which they recently purchased.

Mr. and Mrs. Walter Vulgamore of Portsmouth, were the guests Tuesday evening of Mr. and Mrs. Floyd Sampson of Gallia avenue.

Mr. and Mrs. George Gill of Gephart, entertained with dinner Sunday. Covers were laid for Mr. and Mrs. John Jenkins and daughter, Vergie, Mr. and Mrs. John Aeh and family of Wheelersburg; Mr. and Mrs. Stimmell Jenkins, Messrs. Charles Aeh, Philip Gill and Raymond Aeh and Mr. and Mrs. George Gill.

Miss Jessie Carr has gone to Niles, Ohio, where she will spend the summer with relatives.

The Bolander Bros. are drilling a well for Lee Carr at his new home on the West Side.

WHEELERSBURG

Mr. and Mrs. Taylor Warnock of Tampa Gordo, Fla., who are visiting relatives and friends here, are the guests of their son-in-law and daughter, Mr. and Mrs. Albert Hilliard of Hayport Road.

Earl Hughes is spending this week with his brother and sister-in-law, Mr. and Mrs. Jesse Hughes of Sciotoville.

Mr. and Mrs. James Mackoy moved Monday to Ironton where they will make their future home.

Mr. and Mrs. Ralph Hartman and two sons, of Columbus, are here for a visit to the Misses Ruth and Elizabeth Hartman of the Hartman House.

An interesting and enthusiastic meeting of the Whatsoever class of the M. E. Sunday School was held Tuesday at the home of Mrs. Geo. Preston with Mrs. Dennis Vanhoose and Mrs. George Gerlach as hostesses.

During the business session the committees which were recently appointed were announced.

Later the social hour was enjoyed, with a delicious refreshment course in conclusion.

Those present included Mrs. Norman Adams, Mrs. Philip Zoellner, Mrs. K. D. Reichelderfer, Mrs. Clarence Fritz, Mrs. Ralph Hartman of Columbus, Mrs. Frank Lallow, Mrs. William Groh, Mrs. Walter Heffner, Miss Mattie Traither, Miss Garnet Calhoun, Mrs. Dennis Vanhoose, Mrs. Geo. Gerlach and Mrs. Geo. Preston.

Miss Belle McKee of New Boston, is spending the summer with her aunt, Mrs Ben Spencer.

The members of St. Peter's congregation on Dogwood Ridge are entertaining with a lawn fete and jitney dance tomorrow evening on the spacious lawn adjoining the church. Light refreshments will be served and good music has been provided for the dancing. All the members of the congregation and their friends are cordially invited to attend. Auto parties are also invited to stop and enjoy the festivities.

The members of the Ladies' Aid Society of the M. E. church will meet tomorrow afternoon at the home of Mrs. J. B. Lee. The assistant hostesses for the occasion will be Mrs. Norman Adams, Mrs. Geo. Koch and Mrs. Geo. Evans. All members are urged to be present.

POISON IVY
Itch and sunburn instantly relieved and quickly cured by using *Hydrosal*. All druggists 25c, 50c, 75c.

Bus Owners Confer

COLUMBUS, O., July 11.—(By the Associated Press)—Regulation of truck lines operating over irregular routes probably will be the greatest stumbling block in the administration of the Freeman-Collister bus bill, according to opinions voiced today at the conference of truckers, bus operators, interurban line and steam railroad representatives with the public utilities commission.

Nearly 100 representatives of these interests attended the meeting called by the commission to formulate a code of regulations for the administration of the new law.

8 Women Pass Bar

COLUMBUS, O., July 11.—(By the Associated Press)—One hundred and sixty-seven men will pass the June examination to practice medicine in the Ohio State Medical Board, announced today. Women who got through numbered eight.

Women who passed the examination were: Olive Pearl Lee, who will locate in Fredericktown, Knox county; Gladys Louise Rouse, and Mary Louise Thomas, who will practice in Cincinnati; Ada Elizabeth Brainard, Elizabeth Dial and Ruth Alice Robishaw, all of whom will locate in Cleveland; Nancy Ethalinda Finney, who will practice in Xenia, and Mrs. Florence Meck, who will practice in Dayton.

Graduates of the University of Cincinnati, headed the successful applicant in number. They totalled 58. There were 30 from Western Reserve, 24 of State graduates, 40 from Ohio State University, and fifteen from the Eclectic Medical College.

Maughan On Return Trip

ST. JOSEPH, MO., July 11.—Lieutenant Russell L. Maughan left Rosecrans Flying Field here at 8:04 o'clock central time for Dayton enroute to Mitchell Field, New York. Lieutenant Maughan's plane, which was damaged when he was forced to land near St. Joseph Monday in his coast-to-coast flight, has been repaired and no trouble is expected on the return trip.

2 Hurt In Auto Crash

CLEVELAND, O., July 11.—Mrs. August Payne, 54, of Painesville, was in a critical condition from a possible fracture of the skull, according to hospital physicians, and Mrs. Delia Masters, also of Painesville, is suffering from bruises and shock sustained in an auto collision at Lakewood, a suburb, late last night.

Buy your field fence at Leet's Hardware, Sciotoville. Good fence and large stock.

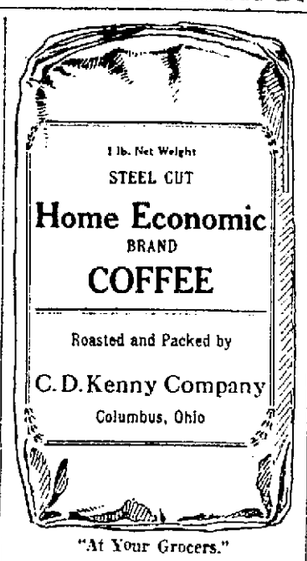

"At Your Grocers."

Sugar Drops

NEW YORK, July 11.—(By the Associated Press)—Raw sugar today declined 3-8 of a cent from yesterday's close, Cuba's touching 4 3-4, cost and freight. This is a decline of two cents since the high price reached last February.

Revived Activity Of The House Of Doorn

THE HAGUE, July 11—There are signs of renewed activity at the House of Doorn, where former Emperor William is in exile. There are constant arrivals from Germany, the latest being Prince Eitel Friederich and Dr. Karl Helfferich, the financial authority.

Princess Hermine is often seen cycling with her two sons in the village while the ex-kaiser is paying more frequent visits with his wife to members of the Dutch aristocracy residing near Doorn.

Americans And Turks Cannot Agree

LAUSANNE—Americans are deadlocked with Turks on revision of old Turkish treaty and insist on adequate protection of American interests, Lausanne advices declare.

Faces Serious Charge

Leonard Scott has been ordered into Municipal court on complaint of Attorney A. R. Campbell, who filed a charge of obtaining money under false pretenses against him. Attorney Campbell claims Scott was paid $75 on his claim that he had completed a job of building a brick foundation. He claims that later he found the job was not completed.

Ankle Sprained

Thomas Wills of Tenth street who is suffering with a sprained ankle was resting comfortably today.

Orchestra Is Coming Back

Here is good news for patrons of the Columbia theatre. Davison's incomparable orchestra will play a return engagement there Thursday night at 7 and 9. The orchestra packed the Columbia at both shows Monday night.

It was in Chillicothe last night and gave the Paint Creekers something to talk about.

Two Fall From Bike

Carl Burnette and Joseph Powell who live at 2122 Gallia street were injured Tuesday when they fell from a bicycle. Powell was riding on the handle bars when his right foot got caught in the wheel they were thrown to te street.

Returns Home

Mrs. Fred Wilbur who had her collar bone broken recently when struck by an automobile, was able to return to her home in Hamden Monday.

Ordered Brought In

H. R. Snyder, ordered into municipal court on a reckless driving charge by the police yesterday failed to appear Wednesday and was ordered brought into court.

"Made Up"; Go Free

John Burns and Frank Jones were names given by young men arrested by the police on Fifth street near Chillicothe at 3:15 a. m. Wednesday. Words led to blows and then the police took a hand. When both boys agreed to let by-gones be by-gones and "made up" they were released and the charges dismissed.

Repairing Freight House

Repairs to the roof of the B. and O. freight house and to the B. and O. passenger station are being made this week. H. C. Boyd of Chillicothe, is in charge of the repair work. He will finish the work by the end of the week.

Coupes For Salesmen

The Davis Drug Co. has bought two Ford coupes for the convenience of its salesmen. The machines were delivered yesterday.

New Clerk

Miss Garnet Case of Second street, recent graduate of the Portsmouth high school, has taken a position as clerk in the Moore dry goods store, Second and Market streets

Removed Home

Mrs. Walter Ruggles, 1919 Jackson street, was removed to her home from Hempstead hospital Sunday. She is recovering from aserious surgical operation.

Horse Has Tetanus

One of the big horses belonging to Albert Maier, and working at Marting's store, contracted tetanus this morning. Dr. Joseph Gill is giving the horse the serum treatment.

The horse flesh must have been punctured by a nail at sometime, Dr. Gill says, for it is usually from a puncture wound that has healed that lock-jaw develops.

On Business Trip

E. W. Daggy of the Daggy Leather Goods Shop left yesterday for an extensive business trip through the sales district including Michigan and the northern part of Ohio.

Exchangeites Enjoy Outing Tomorrow

Business cares and worries will be cast aside by members of the Exchange Club when they will enjoy an outing at Clarenod at Rushtown Thursday afternoon and evening. There will be something doing all the time and indications are that the Exchange Club will have 100 per cent attendance at the outing to be held at the summer home of C. E. Nodler.

LOCAL NEWS

Members of Battery B and the Combat Train, local units of the 134th Field Artillery are to leave for Camp Knox, Ky., early Sunday morning, July 22. They are to remain in training for two weeks, the return date to be August 5.

All the artillery units of the 134th and 135th regiments are to train at Camp Knox. The infantry units of the Ohio National Guard are to train at Camp Perry.

Acting Commander Theron Matthews announced today that there are a number of vacancies in both units here and that young men desiring to go to Camp must enlist at once.

Bids are to be opened by the Wheelersburg Board of Education, Tuesday, July 31, on contracts for the painting of the interior of the village high school and for the making of necessary repairs and the fireproofing of the furnace room in the grade school building.

Mrs. Anna Seeley of Haverhill has received word of the death of a relative, Addison Loomis, of Kansas. According to the meagre information received by Mrs. Seeley, Mr. Loomis was our driving in his automobile and drowned when his machine figured in an accident.

Thomas W. Burton, mail carrier, and Third street grocer, has been transferred to Columbus, where he is already at work. Mr. Burton expects to move his family to Columbus as soon as he disposes of his property interests here. He has several deals on for his grocery and expects to dispose of it in a few days.

Miss Lois Burton, school teacher, expects to teach here this next term. Miss Ruth Burton, who graduated from P. H. S. in June will enter Ohio State University in September. Mr. Burton made application for his transfer.

SOCIETY

Miss Gladys Young has gone to her home in Pomeroy, after spending a delightful week's visit with relatives in this city.

Master John E. Young left Saturday for his home in Mt. Oreb, Ohio, after spending a delightful week's visit with relatives in this city.

Mr. and Mrs. William J. Young and son, William Frederick, of Akron, Ohio, returned home Sunday after spending a delightful visit with relatives. Mr. Ernest H. Young accompanied them home where he expects to locate.

Mr. and Mrs. N. A. Brokaw and Heron Hudson of 1237 Fifth street, left this afternoon on a motor trip through the east. They expect to be gone from four to six weeks and will visit Atlantic City, several points in New Jersey and New York.

Mr. and Mrs. Fred Wilbur and daughter, Naomi Ruth, and the latter's mother, Mrs. Joseph Martin, of Tenth street, motored to Hamden for a few days' visit with relatives and friends.

Mr. E. S. Bragg has returned to Clarksburg, W. Va., where he is employed, after a few days' visit with his family at 1663 Gallia street.

OBITUARY

Mrs. John Bacon

Death claimed Mrs. John Bacon, 86, of Blue Creek, yesterday afternoon about four o'clock. Mrs. Bacon had been making her home with her daughter, Mrs. John Parks. She is survived by two brothers, George and John Rodgers of Buena Vista, and two sisters who live in Portsmouth.

John A. Payne

Funeral services for the late John A. Payne, N. & W. engineer, who died of injuries suffered when run down by an auto in East Portsmouth were conducted from the Lambert home in Kenova this afternoon. Later the body was taken to White Springs, W. Va., where it was laid to rest beside the body of Mrs. Payne.

Reds Take First Game

The Cincinnati Reds made it two in a row from the Philtown Phillies when they copped the first game of a scheduled double header this afternoon. The score was 6 to 2. The pitchers were Rixey for the Moran men and Glazner for the fading Phils.

Says 12-Hour Day To End Soon

YOUNGSTOWN, O., July 11.—The 12-hour day will end in many departments of steel mills before the end of this year, James A. Campbell, president of the Youngstown Sheet and Tube Company declared today at a luncheon given him by the Rotary club.

Mr. Campbell, who since the purchase by his company of two other steel plants, is now the third largest employer of steel labor in the country, said the complete abolition of the 12-hour day would come "soon—sooner than most people think."

"We are now working on the plans," he added, "and by the first of the month we will begin putting them in operation. The speed of the change depends entirely upon our success in finding labor necessary."

ARRESTED TWICE FOR BEING DRUNK

Patrick McGee was arrested about 1:45 Tuesday afternoon on a charge of drunkenness at Second and Chillicothe streets after a woman had complained that Johnson walked to her and made indecent remarks. She struck him with her handbag. McGee secured his release on $11.20 bond but then did not go home and behave himself for officers picked him up at 2:45 Wednesday morning on Market street on a drunkenness charge again. He had been in a mixup with Dave Johnson. McGee sustained a black eye and a cut arm. He pleaded guilty to one charge of drunkenness and was fined $11.20 in court today. Johnson was also arrested on a drunkenness charge but failed to appear in court.

Rev. McAfee In Critical Condition

Word was received here today from Marion that the Rev. T. H. McAfee continues in a precarious condition due to a third stroke of paralysis. Relatives at his bedside are given no hopes for his recovery.

Wound Is Infected

John, son of Mr. and Mrs. Edward Rice of 1820 Dexter avenue, is suffering from a badly infected foot, the result of a cut he received when he recently stepped on a piece of broken glass.

Forfeit Bonds

Harry Lewis, arrested for drunkenness at Tenth and Gay streets, Tuesday afternoon, forfeited a $11.20 bond by failing to appear in Municipal court today. Emery Castle, picked up at Eleventh and Waller for drunkenness also forfeited a $11.20 bond.

Guilty of Theft

William Hill, charged with taking a coat and tools from Carl Windel, was fined $25 and costs in Municipal court Wednesday, when he was found guilty of petty larceny. He arranged to pay and was released.

Driver Out On Bond

George Endicott, 20, driver of a machine which ran down John A. Payne, N. & W. engineer at East Portsmouth, Monday, and who was held to the grand jury yesterday on a manslaughter charge by Municipal Judge Stanley McCall, obtained his release Wednesday when bond was furnished. Endicott has secured Attorney B. F. Kimble to defend him.

are your employees fagged out, ill-tempered and discouraged? Or do they end the day's work with the same snap and vigor with which they started?

G-E Fans keep office and factory workers comfortable and efficient. They pay for themselves in improved spirit and mistakes saved. **Let us show you how little it will cost to equip *your* office with G-E Fans.**

For Sale By
The Portsmouth Street Railroad And Light Co.
917 Offnere

F-91

BY PRODUCTS

The great business organizations of America make their best profits from by-products. Success means saving the waste. Adopt that principle in your own life. Put your extra money in this bank instead of wasting it. Start a Savings Account today.

The Ohio Valley Bank

Sixth and Chillicothe Streets
Capital $100,000.00. Surplus $60,000.00

Carload
Georgia Watermelons
Car on N. and W. siding, Gallia street, near freight house
Stewart
Phone 358

GUN USER IS STILL AT LARGE

Millard Lewis Successful In Evading Officials; His Two Brothers Are Arrested

All efforts made by Greenup county, Ky. authorities to find Millard Lewis, 29, charged with the murder of Letcher A. Philpott on the C. and O. ferry Monday afternoon have failed but late yesterday afternoon they took into custody John Lewis and Andrew Lewis, brothers of Millard, and charged them with aiding and assisting in the murder. John is held in jail at Greenup while Andrew has been released on his own recognizance. Their examining trial is to be held Thursday afternoon at one o'clock before County Judge Nichols at Greenup.

Deputy Sheriff J. R. Sheppard of Fullerton and C. and O. Special Officer John McIntyre after a visit to Portsmouth police headquarters early yesterday afternoon went to the home of Mr. and Mrs. Levi Lewis, just east of Kirkville and arrested John and Andrew. The officers found their men in the front yard of the home and they submitted to arrest peacefully. Andrew turned over to the officers the gun he said he took away from his brother Millard after the five shots had been fired into the body of Philpott as he was in the rear seat of an automobile on the ferry with his nine year old son, Russell, by his side.

Later at Greenup Andrew told such a reasonable story of his actions in connection with the case that he was released without bond. The officers did not think so much of the story told by John Lewis and therefore returned him to jail. According to the officers John Lewis claims he was too drunk to remember much of what was going on but believe that several days in jail will give him time to think over what happened, after which they think he will be able to assist them by telling more than he claims he knows.

The gun recovered from Andrew Lewis is a new one and officers think it was one sold by Sommer Bros. on Market street, Monday afternoon. A clerk at the store recalled that a young man came in and bought a revolver and one round of cartridges and started to load the gun in the store. He was told to do the loading outside.

Greenup county officers believe that Andrew is telling the truth when he says he took the gun away from Millard, but Chief of Police Distel of this city does not think so.

Chief Distel places considerable faith in the story told by the shantyboatman, Roy Berry, who rowed out from this side and rescued Millard Lewis from the river after he leaped from the ferry to escape being brought back to the Ohio side. Berry claims that Millard Lewis pulled a gun from out of his shirt while he was in his boat.

Chief Distel says:

"Our theory is that the three Lewis boys met and had a conference after the killing, and it is my belief that at this conference, Millard Lewis gave his brothers the gun, and exchanged it for a rifle.

"Yesterday morning," Chief Distel continued, "three men whom we have every reason to believe were the three Lewis brothers, were seen in the vicinity of "Devil's Cave' in the range of hills along the river, and one of them, thought to have been Millard, was carrying a rifle.

"Three shots were fired, and two of the men were seen to run back up the hill, and the third disappeared behind trees and was lost from view."

The local police say that John Lewis stayed in Portsmouth Monday night, renting a room from a woman on Chillicothe street, near Eleventh street. He told the landlady that the officers were after him and said he was going "up the river, circle around, and come down to his home, as there were some matters he wanted to attend to at home."

The woman advised him to cross on the ferry and go straight to his home and then give himself up, but Lewis, according to statements made by the landlady, refused to do this Monday night.

Andrew Lewis said yesterday that he went to his home shortly after the murder and had been there ever since. John Lewis arrived at his home about 11:15 Tuesday morning and said that he had spent the night in Portsmouth. He explained then that he was so far under the influence of liquor that he did not know why he did not come home Tuesday night.

Mathews Better

Frank Matthews, United States Laundry driver, who was knocked down and painfully injured by an auto yesterday, was reported better Friday.

France Plans 660,000 Army

PARIS—French parliament gets plan for re-organization of France's army of 660,000 men to meet emergency.

Five Kiddies Left Fatherless

Above is a picture of the five children of Letcher A. Philpott, who was shot five times by Millard Lewis, on the C. & O. ferry, Monday afternoon about four o'clock.

The oldest son, Russell, standing in the back of the other children, was seated in the automobile with his father, when the five fatal pellets were sped into his body by the trigger finger of the gun user. Russell heard his daddy cry out "My God! Don't shoot any more!" and saw the three shots fired after this agonized cry had rent the air. The lad was at his father's side when he died.

The other children are: Benjamin, Alma, Lynelle and the baby, Letcher, Jr., aged 18 months.

Court House

Sues For Divorce

In Common Pleas court Wednesday Dora Ezell, thorugh her attorney T. C. Beatly filed suit for divorce from her husband, Add Ezell. They were married July 3, 1922 and have one daughter, Virginia. The plaintiff alleges gross neglect of duty and cruelty in her petition and seeks custody of her child and proper alimony.

Seeks Divorce

Mrs. Fanule Howard in common pleas court Wednesday filed a divorce suit against her husband Autie Howard, a steelworker. They were married Sept. 27, 1919 and have two children. The plaintiff alleges cruelty in her petition and seeks permanent alimony. She also seeks to enjoin her husband from selling any of their household goods, disposing of his wages due him from the Wheeling Steel Corporation or disposing of his new Durant car. Blair and Blair, attorneys for plaintiff.

B. F. Kimble Named

In probate court Wednesday Attorney B. F. Kimble was appointed administrator of B. F. Winters, who April last was killed while working under an N. and W. car in East Portsmouth.

S. A. Lockhart Named

Samuel A. Lockhart in probate court Wednesday was named as administrator of the estate of the late Cora B. Lockhart of Minford. The defendant died three weeks ago from injuries suffered in getting out of an automobile, her skull being fractured in the fall.

Application To Compromise

In probate court Wednesday Attorney H. T. Bannon as guardian of Robert Rockwell filed an application to compromise his suit with Dr. D. A. Berndt. Rockwell was recently given judgment in the sum of $850 against Dr. Berndt.

Deed Involved in Suit

Thomas J. Basham filed suit today against Oscar E. Moore to have a correction made in a deed owned by Moore, lot 58 in the Portsmouth Real Estate Addition being involved.

Judge Gilliland Better

Judge Gilliland, who has been very ill at his home, on Highland avenue was reported better Wednesday.

Delinquency Charge

Charges of delinquency were preferred against Fern and Virgie Sturgell in probate court Wednesday.

Marriage Licenses

Freddy Speck, 21, farmer, Otway and Daisy Pyles, 18, housekeeper, Otway. Rev. Wm. Lawhorn.

J. G. Haney, 42, motorman, Huntington and Ethel Grove, 40, nurse, city. Rev. Samuel Lindenmeyer.

Carl Dixon Cottle, 27, truck driver, city and Wilma Sturgill, 18, city. Rev. S. Lindenmeyer.

Samuel Kindig, 48, machinist, Columbus and Cora Green, 43, city. Rev. S. Lindenmeyer.

Stout Team Wins

STOUT, O., July 11.—The local team defeated Winchester, on the latter's diamond by the score of 5 to 1. Ridout was more effective in the pinches than Carr. Two-base hits featuring the hitting by Rome.

ROME	AB	R	1B	PO	A	E
Thurman, 3b	5	0	0	2	3	0
Caraway, c	5	1	1	0	1	0
Neel, 2b	3	1	1	0	4	0
Evans, cf	4	0	2	1	1	1
Franz, ss	4	0	0	3	3	1
Grooms, lf	4	0	0	0	0	0
Manchester, rf	4	0	1	0	0	0
Sparks, 1b	4	1	1	13	0	0
Ridout, p	4	2	2	1	2	0
Totals	37	5	8	20	14	2

WINCHESTER	AB	R	1B	PO	A	E
McClain, cf	5	0	2	1	0	0
E. Dixon, ss	4	0	0	1	3	1
Carr, p	4	0	1	0	4	1
R. Dixon, 2b	3	0	1	1	3	1
Smith, 1b	4	1	2	15	2	1
C. Dixon, 3b	3	0	0	1	2	0
Stevenson, lf	4	0	0	0	0	0
Howland, rf	4	0	0	0	0	0
Gustin, c	4	0	0	2	0	0
Totals	35	1	6	21	14	4

Two-base hits—Neel, Sparks, Ridout, Evans and Caraway.

Double Plays—Franz to Sparks.

Struck out—By Ridout, 7; Carr, 6.

SOCIETY

The Misses Anna and Millie Sullivan entertained with a delightful dancing party Monday evening at their lovely country home at Buena Vista. At the close of the evening a delicious ice course was served to the following guests:

The Misses Marie Bertram, Agnes Seidel, Mary Cottle, Anna and Millie Sullivan, Mrs. Josephine Faster, Mrs. Sarah Sullivan, Mrs. Elmer Lathrop, Mr. and Mrs. Robert Halslip and Mrs. Mary Adams of Pittsburgh, Pa. Messrs. Charles Snyder, Carl Smith, Jack Nolder, Norman Easter and William Sullivan.

Mr. and Mrs. Louis Jewett and three children, Brandon, Louis and Mary, of Belleville, Illinois, are visiting their parents, Mr. and Mrs. R. Jewett, of 215 Front street. They will motor back to their home in Illinois next Monday and will be accompanied by Miss Irma Jewett, who will spend her vacation with them.

Mrs. Walter Bishop was hostess of a merry children's party Tuesday afternoon in honor of the fifth birthday anniversary of her attractive little daughter, Frances Bishop. The little folks made merry during the afternoon hours playing games and contests. Prizes in the peanut hunt were awarded to Jackie Lauffer and Richard Graf. At the close of the afternoon the little folks were invited into the dining-room, where they were served with a dainty ice course. The table was centered with a beautiful bowl of sweet peas and the favors were dainty pink baskets filled with candies.

Covers were laid for Janet Lorey, Katherine Parsley, Anna and Catherine Wolfe, Ruth Grohman, Norma Horr, Marguerite and Ethel Abbon, Louise Werner, Janice Lauffer, Katherine and Frances Bishop, Janet Castle and Dorothy Davis.

Douglas Sutter, Curtis Werner, Francis Charles Balmert, John Grohman, Richard and Howard Cottle and Richard Graf.

S. S. Kingery, who has been visiting his brother and sister-in-law, Mr. and Mrs. G. W. Kingery of Sciotoville, has returned to his home in Norwood, Cincinnati. Mrs. Kingery's brother, Charles Bradford, of Los Angeles, Calif., and Joseph M. Bradford of Columbus, who have been her guests for the past few days, have returned to their respective homes. Joseph Bradford, who has been in poor health for over a year, is very much improved.

The Young People's Missionary Society of Bigelow Church will enjoy a delightful outing and picnic Saturday afternoon at the summer camp of Mrs. Lloyd T. Henderson, on the Stockham farm, three miles above Sciotoville. Those going are asked to meet at the church at 2:30 o'clock, where machines will be waiting to take them to the camp. Each one is asked to bring their own lunch and also their bathing suit as there is an ideal bathing beach near the camp.

Mrs. Minnie Clemens of 1125 Ninth street was agreeably surprised Tuesday to receive a visit from her cousin, Mr. Harry Franke, his wife and family of Indianapolis, Ind. They made the trip via motor, leaving Indianapolis Sunday and stopping in Cincinnati until Tuesday morning, when they motored to this city. Mr. Franke is no stranger in Portsmouth as years ago he was employed as a machinist at the N. & W. Terminals. He is greatly impressed with the growth and development of the city.

Watrous Leads

INWOOD, N. Y., July 11—Al Watrous, Canadian open champion, led the field in the morning round of the third days qualifying play of the national open golf championship with a card par 72 for the 18 holes.

Caught Big Fish

Robert Curnutte, Frank Strutt and Paul Frazier, of the West Side, who spent last week fishing on Kinniconnick caught a twenty-five pound cat fish.

To Tour East

N. A. Brokaw of 1237 Fifth street, left this morning for a tour of the East. He will be gone about two weeks.

Mayor Newberry Denies There Is Speed Trap In New Boston

The Ironton Register Tuesday said:

Ironton and Lawrence county autoists are warned by A. W. Abele, secretary of the Ironton Automobile Club, of a speed trap at New Boston. A Charleston, W. Va., tourist was in Ironton today and he notified Mr. Abele that he had been arrested in New Boston on a charge of speeding when his speedometer was indicating but 35 miles per hour. He was fined $10.80, which he paid, rather than to stay over several days and fight the case.

Ironton drivers had better use care going through New Boston.

Mayor Newberry stated Wednesday that the Charleston man who was arrested for speeding gave the name of C. A. Payne. He was picked up by Fire Chief Sims, who says Payne was driving his car 40 miles an hour on Gallia street when stopped. "There is no speed trap in New Boston and never will be, but we grab all speeders, who insist on driving their machines faster than 20 miles an hour" Mayor Newberry said Wednesday.

FREMONT—Barn owned by Windfield Overmyer was demolished in wind storm which carried the roof away, breaking electric wires.

Making Requests For State Aid

Clerks of the various rural and village school boards are calling at the office of the County School Superintendent E. O. McCowen, to assist in making out their state aid requests for the school year beginning September 1st. Heretofore the requests have been made out in the month of September but a change in the state school law makes it necessary to file the requests earlier. The payment of the requests will also be earlier than in previous years, due to the change in the law.

VOELKER' VALUES

VOELKER'S

"A Good Place To Buy"

Thursday Morning Specials

Four and one half hours of real barg ains. Store opens at 7:30 A. M. and closes at 12. Shop in the East End — it pays.

Tissue Gingham, per yard 19c
A nice quality woven tissue gingham, good patterns.

Silk Stripe Tissue Gingham, per yard 50c
Gaze Marvel and other well known makes, all new patterns.

Children's Sox, 35c; three pairs for $1.00
Come in black, brown and white. Regular 50c and 75c values, all sizes.

Men's Sox 6 pairs for $1.35
Seven Point Sox, reinforced at seven points where wear and strain is greatest.

Children's Bathing Suits 50c
We carry a very complete line of bathing suits.

Ladies' White Middies 69c
Well made of good quality middy twill.

Children's Rompers 50c
These rompers are cut full and well made of nice quality material.

Misses' Gingham Dresses $1.00
This lot includes dresses of Voiles and Ginghams that formerly sold as high as $3.

Hope Muslin, per yard 15c

81x90 Bleached Sheet $1.19
Made of a good grade bleached muslin. Has one seam.

30c Long Cloth, 10 yards $2.25
This is our regular 30c Long Cloth. Special 10 yard bolt $2.25.

Unbleached Muslin, 9 yards $1.00
Nice quality medium weight muslin.

Men's $1.00 Work Shirts 69c
In blue chambray and fast color percale, well made.

Boys' Chambray Waists 19c
Come in small sizes only, 7, 8 and 9. Plain blue chambray only.

Oil Mop 89c
A good large size mop that regularly sells for $1.25.

Remnants Special Thursday Morning 25 Percent Off
Remnants of Gingham, Percale, Muslin, Curtain Goods, Etc.

The Bragdon Dry Goods Co.

HALFDAYSALE

These special items on sale Thursday morning only. Store closes at 12 o'clock

ELECTRIC CURLING IRON $1.00
A well made, guaranteed electric iron, $2 value.

THERMOS BOTTLE
1 pint size Thermos Bottle, a regular $1.50 bottle at 75c

FANCY HANDKERCHIEFS
Fine embroidered Handkerchiefs, hemstitched, wide hem, all colors, 25c value 10c

CHILDREN'S 3-4 SOCKS
Fancy 3-4 Socks, solid colors and fancy tops, 29c and 35c sox, per pair 15c

SPUNTEX THREAD SILK HOSE
All colors, thread silk, $1.50 value, per pair $1.00

GAUZE VESTS
Women's Vests, special value, 15c; two for 25c

SILK VESTS
Fine Glove Silk Vests, pink, $2.50 value $1.50

BLEACHED SHEETS
81x90 inches, $1.25 value 98c

PILLOW CASES
42x36 inch, 35c value 25c

BLEACHED MUSLINS
36 inch Hope Muslin, per yard 16c
36 inch Bleached Muslin, no starch, per yard 14c

BROWN MUSLIN
40 inch Brown Muslin, 17c value, per yard 14c
36 inch Brown Muslin, 14c value, per yard 12c

TISSUE GINGHAMS
36 inch Imported Scotch Tissue, 75c value, per yard 48c
32 inch fine Tissue Gingham, per yard 39c

APRON GINGHAMS
Amoskeag, fast color, per yard 15c

BROWN SHEETING
90 inch 10-4 Sheeting, 2 1-2 yards $1.00

TURKISH TOWELS
18x36 inch, 25c value, special, 6 for $1.00

The Bragdon Dry Goods Co.

KEEP THEM NEW

Your New Garments Will Be Kept New In Appearance As Long As They Last. If We Clean Them At Proper Intervals. We Also Do Pressing

THE YELEY CLEANING CO.
Phone 822

RUSSELL'S REMOVAL SALE RUSSELL'S

We will move into our new location 905 Gallia Street, on or about July 20th, with a complete line of hats and gent's furnishings.

FOR THE NEXT TEN DAYS WE WILL PLACE ON SALE THE FOLLOWING MERCHANDISE

Neckwear
$1.50 for $1.00
$1.00 for 75c
75c for 50c
50c for 39c

Wash Ties
50c, 35c; 3 for $1.00
25c and 35c for 19c

Men's Half Hose
$1.50 for $1.00
$1.25 for 95c
$1.00 for 75c
75c for 50c
50c for 39c
35c for 25c
25c for 19c

Leather Work Gloves
$2.00 and $2.50 for $1.50
$1.25 for 95c

Belts
$1.00 for 75c
75c for 50c
50c for 35c

Underwear
$1.50 for $1.25
$1.25 for $1.00
$1.00 for 80c

Work Shirts
$1.00 For 79c

Stiff And Soft Hats
$5.00 for $4.00
$4.00 for $3.25
$3.50 for $3.00
$3.00 for $2.25

Straw Hats
One Half Price

Shirts
$6.00 and $6.50 for $5.00
$5.00 for $4.00
$4.00 for $3.00
$3.50 for $2.90
$3.00 for $2.30
$2.50 for $2.00
$2.00 for $1.60
$1.50 for $1.20
$1.00 for 80c

LADIES' HOSE
We are closing out all Ladies' Hose,
25c, 50c and $1
Some of these sold up to $2.50 pair.

Our New Location After JULY 20TH, 905 GALLIA STREET

J. W. RUSSELL

505 Chillicothe St.

Our New Location After JULY 20TH, 905 GALLIA STREET

BRINGING UP FATHER — "Copyrighted 1919 International News Service" Reg. U. S. Pat. Off. — BY McMANUS

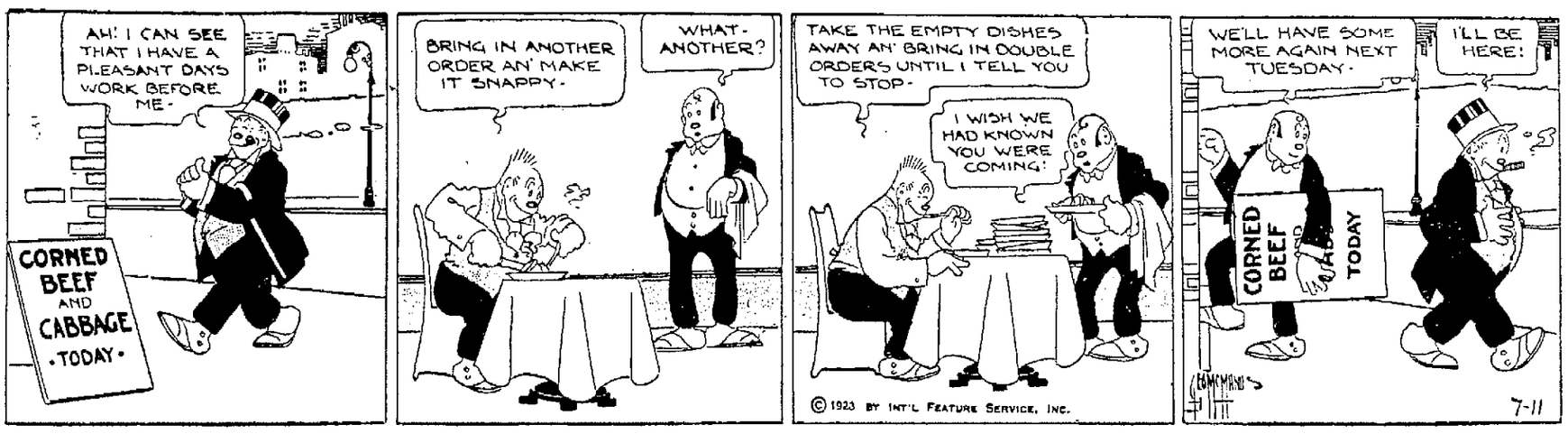

SAVE AS YOU EARN

The Art of SUCCESSFUL SAVING is to put away something at STATED INTERVALS. Let each PAY DAY be a SAVINGS DAY. SAVE FIRST and THEN PEND.

The Citizens Savings & Loan Association Co.
Assets Over Two and One Half Million
Thirty-two Years Without A Loss
6% Per Annum, Twice A Year. Why Take Less?

Operated By
The Hutchins & Hamm Company
First National Bank Bldg.

Knife Wielder Take n To Reformatory

VANCEBURG, KY., July 11.—Miss Rosa Johnson, who stabbed Mrs. Jack Kennard as a result of a quarrel over domestic matters and was held in jail here in default of $1,000 bond, was today brought before Judge W. T. Stone, on her request to be sent to the reform school at Lexington.

As her parents and the prosecuting witness, Mrs. Jack Kennard, both joined in the request that she be sent to the reform school, Judge Stone committed her to that institution until she is twenty-one. She is now sixteen years of age.

Sheriff Frank Lykins left for Lexington with the girl to place her in the school.

Things Seen In Portsmouth

Woman sitting on the window sill of the second floor of her home on Second street peeling potatoes.

Two brides-to-be discovering another with the same intention in front of Wurster Bros.' store. The three piled into a machine clapping their hands the while, "tickled pink" to find sympathy.

Two middle-aged men racing up Second street on bicycles. The winner treated to "cokes."

Three kiddies about nine years old walking up Gallia street smoking cigarettes.

A proprietor of a Second street grocery doing dental work on his clerk with a fourteen inch file.

Five young men pushing their automobile in the Scioto Trail Sunday evening.

LABOLD PROPERTY IS SOLD

The Misses Esther and Rose Labold have sold their home on Fourth street to George M. Heisel and family of South Portsmouth and they will occupy it as a residence. The Misses Labold are going to make an extended visit to California. Their property was sold by the W. W. Weidner Co.

Start Work On The Fourth Floor

Work has been started on the fourth floor of the new Mercy Hospital and splendid progress is now being made by the contractors, the Banis-Hunt Construction company.

Bone Broken

R. J. Looney, Camp Creek, employed in the N. and W. freight office, sustained a painful injury to his right foot when a box of freight he was handling slipped and fell on it. An xray taken by Virgil Fowler shows that one bone is broken.

WEST END

Mrs. Frank Donahoe and son, Noel, of Detroit, who made a motor trip to Indianapolis, Dayton, Columbus and Chillicothe and also visited her brother-in-law and wife, Mr. and Mrs. Charles Donahoe, of 622 Ninth street, have returned home.

Mr. and Mrs. O. H. Lewis of 513 1-2 Second street motored to Mt. Joy Sunday and were guests of friends there.

Charles Burt of 511 Sixth street, a traveling salesman for the Irving Drew Co., has arrived home to spend a few days.

Miss Myrtle Arthurs of South Webster recently returned home after a visit with her uncle and aunt, Mr. and Mrs. Fred Miller, and family, 218 Market street.

Mr. and Mrs. George Lake, who resided at 203 1-2 Market street, moved Tuesday to Gallia street, near the Terminals.

Mr. and Mrs. Albert Young and their niece, Norma Nolder, of Seventh and Court streets, have returned from a motor trip to Lancaster.

Buys Auto Here; Will Tour World

Jeff Davis, "King of the Hoboes," purchased a Reo seven passenger touring car yesterday from Johnson Bros., local dealers and states that he will make his sixth and last tour of the world in the machine, leaving Portsmouth Thursday.

"I must stop in several more Ohio, West Virginia and Kentucky and Pennsylvania cities to boost Cincinnati Fall Festival before reaching Cincinnati in October," Jeff says.

Jeff will leave for Ashland tomorrow and will stop at Kenova, Huntington, Chillicothe and several Kentucky, Pennsylvania and Indiana cities before returning to Cincinnati. Jeff has traveled $25,000 miles in the last 27 years.

"Previously I have bummed my way about," says the King, "but this time I intend to travel in style."

BUY THE BEST

You're sure of getting a highest quality product when you purchase Pioneer Prepared Paint, which the J. F. Davis Drug Company has been selling for more than half a century. —Advertisement.

Is Much Better

Dr. J. S. Frizzell who has been a patient at Hempstead hospital has recovered sufficiently to be moved to his home at Buena Vista. His condition is much improved.

Twenty-Four Years Ago

One hundred and eight dollars were stolen from the home of Edward Jones of East Fourth street.

Miss Anna Evans' music pupils gave their sixth annual recital.

J. I. Marsh's delivery team became frightened and ran the entire length of Second street, scattering ice in blocks along the streets.

Four new street cars were put on the rails for the first time.

Record filed by the county clerk showed a total of forty-seven divorce cases brought within the year. Of this number twenty-two were granted.

Miss Genevieve Lloyd narrowly escaped drowning while on a picnic party at Camp Nageleisen, when the boat in which she and Miss Charlotte Bannon and Miss Margaret Cole were riding overturned. Captain Stanley Pricbard and Dr. John C. Fisher rescued the young woman.

The engagement of Miss Cella Rosenfeld of Clarksville, Tenn., and Mr. Dan Labold was announced.

Willie, the ten-year-old son of William Hitchcock of South Webster, was seriously injured when he was thrown from a horse which became frightened. The lad was unconscious for more than an hour.

W. W. Donaldson bought the Myers planing mill, located at Sixth and Offnere.

A call was issued by Mrs. P. J. Kline and Mrs. Lila B. Duduit for the organization of a Young Women's Christian Association.

War On Slot Machines

CLEVELAND—That slot machines are being permitted to operate as gambling devices here is belief of Rev. E. R. Wright, secretary of federated churches of Cleveland who will prepare and forward affidavits to Governor Donahey.

New Liquid Discovery

IN 15 minutes—no matter how straight or dull your hair may be—you can now acquire a wealth of charming waves and lustrous curls that will be the admiration of all your friends.

Furthermore, your waves and curls will stay in place, full of life and fluff, for a whole week, often longer.

It's almost magical. All you need do is apply a few drops of a marvelous new liquid to your hair. Then use your favorite irons to shape and place the curls—and the trick is done. Or if you wish and have the time to spare, you can use your old-fashioned kid or silk curlers. In either case the results will amaze you.

This new liquid is called Domino Curlette. Thousands of women are now using it, and say it's wonderful. Costs only a trifling sum when you consider all the bother Domino Curlette saves you. A big surprise awaits you so get Domino Curlette today. Sold at all good drug and department stores including Fisher & Streich Pharmacy, Stewart's Cut Rate Drug Store and Brandel's Pharmacy.—Advertisement.

DOMINO CURLETTE Was $1.45 Now $1.00

Meteor Seen On The West Side?

Local picnic parties and residents of Turkey Creek valley, report seeing in the sky about 8:30 Tuesday night an object that appeared to be a meteor.

According to Dr. D. N. Hopkins of Friendship, who was called out of his home to view the object, it appeared as a big ball of fire coming from over the hills at the head of Turkey Creek and took a south-easterly course towards the Ohio river. The object kept getting less brilliant until it had finally disappeared in the south. At first it was thought to be a balloon but the bright glow of the object and the speed with which it traveled and its apparent distance from the earth soon dispelled this theory.

According to Dr. Hopkins who has seen comets, the object had all the appearance of a meteor without a tail.

SOCIETY

Miss Dorothy Becker, daughter of Mr. and Mrs. Henry Becker of Columbus, formerly of this city, is visiting with her sister, Miss Margaret Becker, of the County Recorder's office.

Mr. and Mrs. Harold K. Bauer of Seventeenth Street, are home from a brief visit at Piketon.

Mr. and Mrs. R. E. Kimble of Eleventh Street, had for their week end guests, their sister in law, Mrs. C. D. Flansher, and son Harlem, of West Union.

The Class of Loyal Women of the Grandview Avenue Church will hold a meeting Thursday evening at seven o'clock at the home of Mrs. Hettie Mulion, 1313 Linden Avenue.

Mr. and Mrs. Adolph Brunner of Poplar Street, are home from a visit with Mr. and Mrs. Adam Heller of the West Side.

Miss Elizabeth Bauer has returned to her home in South Webster, after a visit with Mr. and Mrs. Theo. Bauer of Grandview Avenue. Miss Bauer is a student at the O. S. U., Columbus, and is with her parents, Mr. and Mrs. E. W. Bauer.

Miss Elizabeth Dutiel of this city, is spending some time with her parents, Mr. and Mrs. Edward Dutiel at South Webster.

Mrs. E. O. McCall of Highland Ave. who has been ill for the past several weeks, continues to improve a little each day.

Mrs. Cecil Miller and daughter, Janet, of Fifth Street, have gone to New York City for a few days' stay.

Mr. and Mrs. William Bell (Ethel McCall) will return home Sunday from their honeymoon spent in the East, including a visit with Mr. Bell's mother, Mrs. John Bell at Philadelphia.

Clarence and Conrad Walker of Buena Vista, are visiting with their uncle and aunt, Mr. and Mrs. William Flannigan of Front Street.

Mrs Bertha Englebrecht has opened her new dance studio at 317 Front Street, and has named it "Riverview Court Studio."

Enjoy thirst-

Quench it with this beverage—not from one vine or one tree, but a blend of pure products from nature's storehouse with a flavor all its own. And served ice-cold.

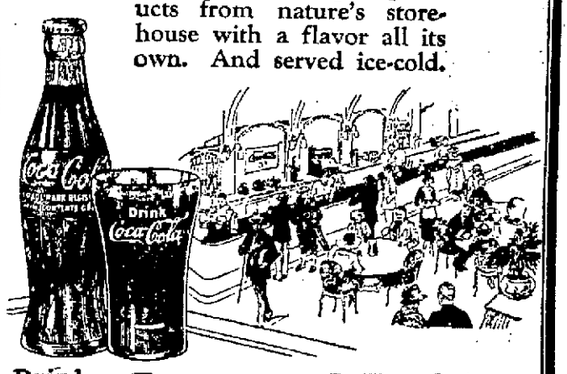

Drink **Coca-Cola** 5¢
Delicious and Refreshing
The Coca-Cola Company, Atlanta, Ga.

THERE WAS A MURDER

Monday afternoon; there was an important council meeting Monday night.

All the news of the Murder and Council together with other local happenings, came to readers of

THE PORTSMOUTH MORNING SUN

At the Breakfast table Tuesday morning, 12 hours ahead of the Evening Paper.

Are you a subscriber to the Morning Sun? If not you are missing a bright, readable, snappy paper.

START THE DAY RIGHT by having the MORNING SUN at your plate at the breakfast table.

Any newsboy will take your subscription or phone 543, 33, 840 or 446.

Discovered — The Correct "Ty" "King Tut" A Beautiful Embroidered Narrow Crepe Silk Necktie In Various Plain Colors Just The "Ty" For Summer Wear When You See These New "Ty's" You'll Want At Least A Couple. They're Only $1.00.

AHREND'S
THE MEN'S SHOP

THEY'RE GREAT

THAT'S WHAT FOLKS SAY ABOUT THE BOYS OF THE

National Quartet

CHARLES COX DIRECTOR AND BASSO, IS FEATURED AS CHARACTER COMEDIAN, WITH MAKE-UP.

THEIR PROGRAMS BULGE WITH PUNCH, PEP AND PERSONALITY.

LOTS OF VARIETY AND ACRES OF ORIGINALITY.

Portsmouth Chautauqua

Thursday Evening
Admission 75c
Children 40c

(Afternoon: National Quartet and Dr. Frank L. Loveland, lecturer.)

Today and Every Day
Mulsified Cocoanut Oil for 43c
Wine Cardui 89c
Syrup Pepsin 49c
Falter's Red Cross Pharmacy
Seventh and Chillicothe
Phone 991

LAWN FETE and JITNEY DANCE

Refreshments — Good Orchestra

ST. PETER'S CHURCH WHEELERSBURG, O.

Tomorrow Night, July 12

EVERYBODY WELCOME

NO MORE HEADACHES

Many people are troubled with nervousness and headaches, which are due to some eyesight trouble. Let us examine your eyes and make glasses to overcome your eyesight trouble, and your nervousness and headaches will disappear.

J. F. GARR
Jeweler—Optometrist
434 Chillil. St., Near Gallia

THE STAR STORAGE CO.
Successors To
The D. A. Alspaugh Storage Co.
PACKING, CRATING, REPAIRING AND STORAGE
The best equipped and most MODERN STORAGE HOUSE
Right in the Heart of Portsmouth
Corner Third and Gay Streets
Phone 888 or 768

THE HAZELBECK CO.
General Insurance
Royal Savings Building
825 Gallia St. Phone 70

RATES FOR ADVERTISING

In Want Column, For Sale, For Rent, Lost, Found, Notice and under Heading Miscellaneous, 1 1-2 cent per word each insertion. No order under 20 cents. Foreign Rate 2 cents per word.
Black Face Type, 5 cents per word
18 point Type 7 1-2 cents per word.
Rates for display Advertising on this or any other page given upon application to
Times Advertising Department

MASONIC NOTICE
Special meeting of Aurora Lodge, Thursday, July 12, 4 P. M. Work in M. M. Degree.

MASONIC NOTICE
Special meeting Western Sun Lodge, No. 91, Wheelersburg, Ohio, tonight at 7 o'clock. Work in E. A. and F. C. Degrees.

WANTED

WANTED—A wet nurse; good pay. Sciotoville, O., on corner Cary and Bonser St. 11-6t

WANTED—Two or three light housekeeping rooms. For two adults and child. Phone 1656-L. 11-3t

WANTED—Married man to work on farm at once. Good wages, hours, growing garden furnished. Phone 9311. Andrew Bihl, Wheelersburg. 11-2t

WANTED—You to call Harris for local and long distance moving and hauling. Phone 323. 7-11-tf

WANTED—To rent at once small room for motorcycle repair shop. Phone 1309-Y. 11-1t

WANTED—Girl for general housework. Family of two. Good wages. References preferred. 1112 2nd St. 11-2t

WANTED — 4 or 5 room house, by family of three. References furnished. Phone 1892-L. 10-2t

WANTED—Position by young man; clerical preferred. Phone 1448-X. 8-1f

WANTED—Moving, local and long distance with good truck. Furniture Exchange, 510 2nd. Phone 2612-X. April 29-tf

WANTED—Moving and hauling with ton truck. Phone 2579-Y. 4-30-tf

WANTED—You to call Harris for local and long distance moving and hauling. Phone 323. 5-22-tf

WANTED—To buy place in country. Fowler's. 5-1-tf

WANTED—Highest price paid for used furniture. Phone Boston 71. 11-22-tf

WANTED—To buy old feather beds and pillows. Highest cash prices paid for same. Phone 1771-L. Inquire 1213 9th St. 6-22-tf

Agents Wanted

SELL MADISON "BETTER MADE" SHIRTS direct from our factory to wearer. No capital or experience required. Easily sold. Big profits. Write for FREE SAMPLES. MADISON MILLS, 503 Broadway, New York.

"Insure In Sure Insurance"
W. W. WEIDNER CO.
Representative of the oldest fire insurance company in the world.
25 First National Bank Building
Phone 196

VIRGIL E. FOWLER
X Ray Laboratories
Phone 18
634 Second Street
X Ray Examinations By Appointment

J. F. DAVIS
Guaranteed Shoe Repairing
We call for and deliver promptly.
2015 Gallia St.
Phone 1880

Rent A Ford Service
Drive It Yourself
FROSTICK
Phone 750

MEN—WOMEN
We LEND Money
TO ALL WORTHY PEOPLE
IF YOU
Need Money See Us
Loans Made on Furniture, Pianos, Victrolas, Autos, Livestock.
OUR PAYMENT PLAN
$10 loan pay $2 mo. and interest
$20 loan pay $2 mo. and interest.
$30 loan pay $3 mo. and interest.
$40 loan pay $4 mo. and interest.
$50 loan pay $5 mo. and interest.
$100 loan pay $5 mo. and interest.
$100 to $300 pay one-twentieth on principal each month and interest.
OUR BUSINESS
Is Growing Very Large.
THE REASON
Our system of making loans is up-to-date. Our dealings fair.
IF YOU
Owe scattered bills or need money for any good purpose we invite you to call and let us explain our system to you.
BE SURE TO SEE US
The Industrial Loan Company
Masonic Temple Building
Second Floor Phone 1920

We Are Specialists In MOVING
Local and Long Distance
Covered Trucks
Expert Furniture Packers
Storage for Household Goods
Get Our Prices
PEEL STORAGE CO.
Phone 1219

WANTED—One thousand old feather beds to make into roll feather mattresses. Phone 1771-L and we will gladly call and give you an estimate on your work. 6-22-tf

WANTED — Dressmaking. Phone Boston 62-X. 6-29-tf

WANTED—A farm hand. Apply 208 Market. 7-2-tf

WANTED—500 female canaries, old or young. Any color. Also 200 large common rabbits. Wamser Pet Shop. 9-5t

WANTED—Carpenter work to do. Call St. John's Hotel. 9-6t

WANTED—1,000 spring chickens. King's Restaurant, 117 Market. 7-9-tf

WANTED—Auto top and upholstering work. Prices reasonable. Schreick's, 810 Chillicothe. Phone 323. 10-14t

WANTED—Salesman, local territory. Must be honest, industrious and of good habits. State age, married or single. Salary $50 per week to good man. Experience unnecessary. Old established company. Answers confidential. A. C., care Times. 10-2t

WANTED—Lady to take care of children. Apply Children's Home, Wheelersburg. 10-3t

WANTED—Young girl for general housework. Apply immediately. 1652 12th St. 10-2t

Plenty of Nice Fry Chickens all this week. Coverston Meat Market. Phone 746. —Advertisement 11-2t

READY CASH
Enables you to take care of your incoming bills and keeps up your credit. We enable hundreds to pay promptly under our plan of confidential loan in amounts up to $300. Then repay us in easy monthly payments. If you need ready cash talk to us.
The People's Finance Co.
831 Gallia St. Phone 2595

X-Ray Examination and Treatment
By Licensed Physician
Mercy Hospital Clinic
Phone 641 or 241

The Schmidt - Watkins Co.
Plumbing, Heating and Electrical Contracting
934 Gallia St.
Home Phone 578
Bell 383

For Your Local and Long Distance Moving Get
WALTER E. COOK
Phones 2343-Y Or Boston 20
Wanted—Return trip from Steubenville, Ohio.

JOE QUINCE — Mose's Brain Is As Good As His Appetite — BY KEN KLING

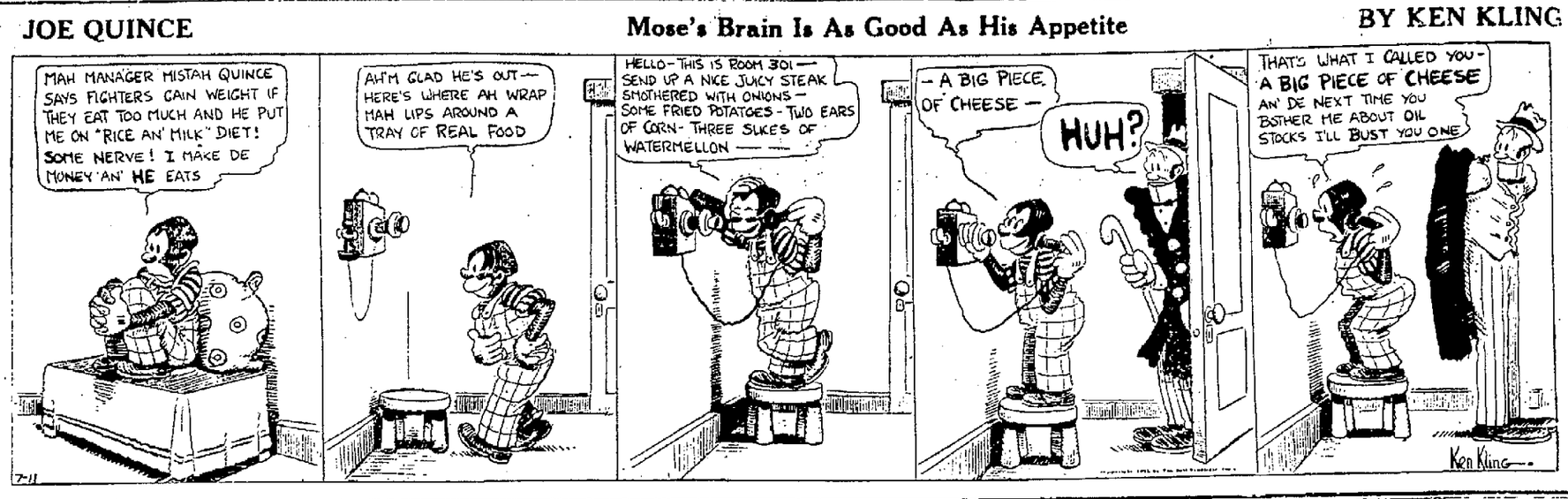

For Your Local and Long Distance Moving Get
FROSTICK'S
INDEPENDENT TRANSFER & TAXI
Phone 382, 55, 750 Bell 6

WANTED—Cook. 525 2nd. Ever Eat Restaurant. Also night dishwasher. 11-1t

WANTED—A girl for housework. Phone 2319-Y. Inquire 816 Chillicothe. 7-11-tf

WANTED—Girl to help out with a baby. 1021 Chillicothe. 11-1t

WANTED—Women to work in laundry. Economy Laundry Co., Gallia St., New Boston. 11-2

WANTED—Men to distribute samples, house to house. 6 to 7 this evening. C. Foltz, Cooper Hotel. 11-1t

WANTED—Place in private home to room and board by young lady. Phone 179. 11-3t

WANTED—Night porter, Washington Hotel, white or colored. Apply at office. 11-2t

WANTED—2 bell hops. Washington Hotel. Apply at office. 11-2t

WANTED—Elevator girl. Washington Hotel. Room and board furnished. Apply at office. 11-2t

FOR SALE

FOR SALE—Celery, cabbage, tomato, pepper, salvia plants. Donohoe, 622 Ninth. 11-2t

FOR SALE or Trade—Overland sedan, 1922 model; new cord tires in perfect condition. Liberal terms. Small cash payment, or will trade on residence property. Phone 1387-X. 11-3t

FOR SALE—Good 4 room cottage in the East End; water and gas. $200 cash, balance R. & L. rates, cheaper than rent. Price only $2200. F. V. Burkhart. Phone 287 11-1t

FOR SALE—6 room square house, nearly new in the East End. Reception hall, water, gas, electricity, bath, 2 porches, big lot, cellar, house in A-1 condition; would consider trade for smaller house down town. Vacant. Bargain price, $5500. F. V. Burkhart, 287. 11-1t

Plenty of Nice Fry Chickens all this week. Coverston Meat Market. Phone 746. —Advertisement 11-2t

FOR SALE

Farm, 120 acres, 10 miles from New Boston on main pike.

Five room, two story house, New Boston.

Six room cottage with 3 room cottage in rear.
Lot in Wheelersburg.

Prices are right. If interested see

J. L. RICKEY
Phone 174 L New Boston, O.

Whether Bookkeeping, Stenography, Typewriting Or

You will be in a situation to command a better salary if you've been trained by experts.

Call 882 and prepare to join our summer class.

The Portsmouth COLLEGE OF BUSINESS
F. R. Bachman, Pres.

Hutchins Street Home

A beautiful pressed brick home located on one of the most exclusive residential streets of the City.

This home contains a large living room, reception hall, dining room, and tile kitchen downstairs, four large bedrooms with tile bath upstairs. Hardwood floors and finish upstairs and down, tapestry mantle and elegant electric fixtures, hot water heating system and basement.

Newly papered and refinished throughout, and situated on a lot 40x130 feet, with a large garage.

To anyone interested in the purchase of a fine home we recommend this property as being one of the best buys in the city. Price **$12,750**

Call us for an appointment

Wertz Realty Co.
Phones: 1497—2388-Y
Room 27 First National Bank

You Can Get Glasses
Fitted to your individual requireemnts on the convenient payment plan for less money at Central Optical Parlor.
CENTRAL OPTICAL PARLORS
DAN H. DODGE — GALLIA AND BOND STS.
Graduate Optometrist — Phone 968-R
Terms That Will Please You
Open Tuesday and Saturday to 8 P. M. Phone for Appointment

$5.00 ONLY $5.00
To The People Of Portsmouth and Vicinity

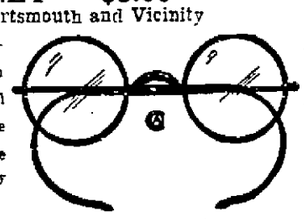

WHY PAY MORE, when we examine eyes and furnish Glasses in any spherical correction. Curved lenses in Gold Fill, or Tortoise Shell frames for $5.00. You are guaranteed absolute satisfaction by I. H. Glickman, O. D.
PORTSMOUTH OPTICAL CO.
721 Chillicothe and Eighth Phone 886-X

Hilltop Cottage

Six room cottage on Grant street, facing Mound Park. Water, gas, electricity, bath, hall, hardwood floors, tapestry mantel, pantry, sanitary sink, two sleeping rooms, breakfast room, sun parlor, concrete front and rear porch, cellar, new roof, storm sheeted, garage, drive room, sanitary sewer, street assessments paid.

This house has been completely rebuilt with all new electric fixtures, new bath and plumbing, newly papered, painted and refinished, in fact is practically a new home.

Call us for an appointment and price.

RICKEY REALTY CO.
REALTORS
51 First National Bank Building
Phone 1234 Phone 1234

FOR SALE—About fifteen thousand feet old lumber. Inch boards, joists: 8x8; 10x10, twelve to eighteen feet long. Cheap, as need the room. Max Jacobs, 1106 Third St. 11-2t

FOR SALE—Pigs. Call 4300-R. 11-3t

FOR SALE—Four room "L" cottage; sanitary toilet, water and sink in kitchen, big lot. Sixth street. Price $3000. Will take auto and small amount of cash for equity. J. E. Hannah. 9-3t

FOR SALE—Two cottages, four and three rooms each, on same lot. $200 cash payment, balance R. & L. rates. Price $4500. J. E. Hannah, 512 Second Street. 9-3t

FOR SALE—By owner: 5 room cottage, 432 Campbell Ave. Price $3700. $1,000 down, rest building and loan rates. Phone 2944-R. 9-3t

FOR SALE—7 room, 2 story house; bath, gas, electricity, large garage with side drive. Phone 2137-Y. 1320 Grandview. 7-9-tf

FOR SALE—Good horse, cheap. 900 lbs.; work anywhere. Also fresh cow, Jersey Holstein. Extra good milker. Phone 898-L in morning. 9-3t

FOR SALE—Sacrifice tires, 30x3 and 30x3 1-2, $2.50. All larger sizes, $3.50. If any tire purchased from us proves unsatisfactory within one year return it with receipt and get another at half price. Roy's Tire Store, 1141 10th Street, second door west of N. & W. passenger station. Open evenings and Sundays. 7-3-tf

FOR SALE—Three acre farm near Wheelersburg. Good soil, near paved road. W. W. Lamb. Phone Sciotoville 8702-K. 6-20-tf

FOR SALE—2 Jersey cows. Phone 681-L. 7-6-tf

FOR SALE—Special: Tool boxes, $1.50. Horseshoe Auto Tire & Supply Co., Gallia and 8th St. 7-6-tf

FOR SALE—Funeral car body, made for Ford 1 ton chassis. Don't fail to see this bargain. Dennison & Holcomb, 418 2nd. 6-6t

Expert Furniture Repairing
Packing and Storage
Sample Furniture and Storage
521 Second St. Phone 902

New Homes

Fine new six room home just completed in east end, water, gas, electricity, bath, French doors, tapestry mantel, pantry, sanitary sink, three sleeping rooms, front and rear porch, basement, storm sheeted, drive room, sanitary sewer. This is a real bargain and can be bought for $500 down. **$5200**

Beautiful new six room home in Sunnyside, water, gas, electricity, bath, hardwood floors, mahogany and enamel finish, French doors, tapestry mantel, pantry, sanitary sink, three sleeping rooms, front and rear porches, basement, furnace, storm sheeted, side drive, garage, sanitary sewer. A real buy. $1000.00 cash **$7500**

One of Micklethwaite Addition's finest new homes on Micklethwaite Road. Six rooms, gas, water, electricity with fine fixtures, entrance lights, fine bath, hardwood floors, French doors, tapestry mantel, pantry, sanitary sink, down stairs cloak press, full basement, combination furnace, attic, garage with water and drain to sewer, storm sheeted, street assessments paid. Ready to move into **$9500**

RICKEY REALTY CO.
REALTORS
51 First National Bank Building
Phone 1234 Phone 1234

WHEELERSBURG HOMES FOR SALE. TWO SPECIALS

Six room bungalow, Nirvana Addition, house storm sheeted, bath, gas, reception hall, cabinet mantel, colonade doors, sanitary sink, large presses, brick and concrete front porch, large rear porch, cellar, surface slate roof, cistern, cement walks around house and a very pretty yard. This property is in perfect condition and is certainly a good buy. Price $4500.00.

Six room, two story frame, Wiggard Addition, nice location, convenient to street cars, property in good condition. Price only $3750.00.

We have a number of other fine homes in Wheelersburg reasonably priced and with convenient terms. Be sure and call us for information on these properties.

Reliable Efficient
COPELAN REALTY CO.
Phone 2521 Rooms 5-6 Kirkner Bldg.

BUSINESS MEN KNOW

that fire insurance is not only a desirable but very necessary form of protection. If all property owners followed the advice of experts much of the horror of disaster would be avoided. A serious fire and consequent loss to the community is bad enough, but it is unnecessary to suffer financial reverses because of neglect of insurance requirements. The service that you will receive from this agency plus a policy in the Hartford Fire Insurance Company, are certain guarantees of protection.
MARVIN C. CLARK COMPANY
23-24 First National Bank Building. Phone 7. Portsmouth, Ohio

Men's Leather Soles $1.10
Panco $1.25
Rubber Heels 40c
We carry Men's and Boys' New Shoes
Gem Shoe Repair Shop
629 Second Street Phone 1299 R
Free Delivery Service

FOR SALE

Seven room, two story frame on Kinney Lane, water, gas, bath, electricity, hardwood floors and finish, French doors, tapestry mantel, sanitary sink, furnace, basement. Lot 32x140. Fine location.

This property is a bargain and owner desires to sell immediately.

Price $8000
TERMS
WERTZ REALTY CO.
Phones 1497, 2388 Y 27 First National Bank Building

Moderate Priced Homes

Seven room two story, with gas, electricity, bath, basement, new roof, garage, side drive, good lot, situate on Twelfth street, near Lincoln, suitable for a home or rooming house. Act quickly on this. Price **$6200**

Four room cottage, gas, bath, sanitary sink, large lot, Eleventh street near Offnere, Easy Terms. Price to sell at **$4500**

Good four room house, gas, water, bath, just the place for somebody with moderate means, Boundary street, near Fifth. Easy Terms. Price **$3000**

W. W. WEIDNER CO.
REALTORS
Room 25, First National Bank Building
Phones 196 and 2601

FOR SALE—On Highland Ave. Good location, cottage, 6 large rooms and bath, electricity, garage; newly papered; all woodwork newly enameled. New 1 piece sink. Phone 1638-G. 10-3t

FOR SALE—Baby buggy in good condition. 1803 Oakland. 10-3t

FOR SALE—Beautiful camp site on Ohio river at Wheelersburg, $25.00 down, balance $10.00 per month. C. C. Zeigler, Phone 927-Y. 10-7t

FOR SALE Ford roadster with demountable rims and starter. In good shape. $250. Phone 1268-X. 10-tf

FOR SALE Sacrifice tires, 30x3 and 30x3 1-2, $2.50. All larger sizes, $3.50. If any tire purchased from us proves satisfactory within one year return it with receipt and get another at half price. Roy's Tire Store, 1141 10th Street, second door west of N. & W. passenger station. Open evenings and Sundays. 7-10-tf

FOR SALE—Reed baby buggy, $10. 1525 6th. 10-2t

FOR SALE—Best forked lump coal that money can buy. No dirt or slack. $2.00 less per ton than you have been paying. Ray, 655 Third St. Phone 994-R. 10-4

FOR SALE—Reed baby buggy in good condition. Rear 3823 Gallia St., New Boston. 10-3t

FOR SALE—Round dining table and leather chair, davenette, gas range, man's bicycle. 702 John St. Phone 958-M. 10-3t

FOR SALE—5 English Bevis hounds. 513 4th. 10-2t

FOR SALE—Furniture and stoves. Must sell. 1206 9th. 7-10-tf

Additional Classified Ads on Page 11.

Plenty of Nice Fry Chickens all this week. Coverston Meat Market. Phone 746. —Advertisement 11-2t

FOR SALE

FOR SALE or Exchange—Nice little farm of 30 acres. Will take good automobile. See me at once. Eichelberger, phone 300. 10-2t

FOR SALE—4 room cottage and one 3 room, story and half house at 1116 Kendall Ave. Price $3100. See Mrs. E. H. Pugh, 1209 2nd. Phone 2815-R. 10-6t

FOR SALE — New Player piano, high grade. Bench, scarf and 20 rolls music at half price. If interested be sure and examine this player and save at least $250. R. P. Seiler, The Old Reliable Piano Store, 212 Chillicothe St., Turley Bldg. 10-2t

FOR SALE—Phonographs, $35 up; organs, $15 up; used pianos at all prices. Player piano, 65 rolls, $215; easy payments. R. P. Seiler, The Old Reliable Piano Store, 212 Chillicothe St. 10-2t

FOR SALE or Trade for City or New five roomed house, barn, garage and poultry house. Address Box 47, Lucasville, Ohio. R. F. D., No. 2. 11-6t

FOR SALE—Household goods. Call at 1831 Robinson. 11-3t

FOR SALE or Trade for City Property—47 1-2 acres, all level, at Wheelersburg. C. C. Zeigler. Phone 927-Y. 11-7t

FOR SALE—New 3 room cottage, acre and quarter level land; cash $2100. Terms. Phone 524-X. 11-1t

FOR SALE—15 fine lots on paved road near Wheelersburg. Price $4500. $600 cash. Phone 524-X. 11-1t

FOR SALE—3 lots in Spring Side Addition. Price $650 for all three. Will consider small car, late model in good condition. Phone 524-X or call at 2023 Gallia. 11-1t

FOR SALE or Trade—Horse for cow, shoats or Ford. Ellis Marion. 11-2t

FOR SALE—Table and kitchen cabinet. 1745 7th. Phone 1747-Y. 11-1t

FOR SALE—4 room new cottage and garage, lot 100 ft. front by 165 deep. For quick sale, $2800. On paved road east of Wheelersburg. $650 cash, balance terms. Phone 524-X. 11-1t

FOR SALE—Lot on 7th St., near Broadway. Inquire 2141 8th. 10-4t

FOR SALE—Player piano, like new, latest style, with music rolls, bench and scarf. $8 per month. R. P. Seiler, 212 Chillicothe St. 10-2t

FOR SALE—Ford touring chr. $150. Phone 1634-L. 2204 7th St. 10-8t

FOR SALE—2 small houses. Inquire 703 Findlay. 10-3t

FOR SALE—"Old Town" canoe, $25. Wheelheat. 10-4t

If It's Roofing, Spouting, Gutters, (Repairing) Call

THIMMES TIN SHOP

Phone 957 X 310 Second St.

Automobile Insurance

Fire, Theft, Liability, Collision, and Property Damage

For Rates See

Chas. D. Scudder Agency

26 First National Bank Bldg.

CHAS. D. SCUDDER
G. A. Patton
W. J. Eisnaugle

Do you know that your eyes consume more than 50 per cent of your nerve energy.

Then to enjoy comfort you need better be sure that your glasses ARE RIGHT.

Come in and see us and have a chat on SAFETY FIRST and be fitted with a perfect pair of glasses.

All of the latest style of mountings are here to select from.

We are giving a special reduction in prices this month, and

Your Credit Is Good at

THE CRESCENT JEWELRY & OPTICAL COMPANY

920 Gallia St.

FOR SALE—Lump coal, 12c per bu. at mine, 5 miles east of Powellsville. Good road. John Silliman. 7-10-30t

FOR RENT

FOR RENT—Camp. Call Sciotoville 8102-1. 7-11-tf

FOR RENT—2 furnished rooms and garage. 1647 12th. Phone 2081-1. 11-2t

FOR RENT—Sleeping room and garage. 1007 9th. 11-3t

FOR RENT—Modern 6 room house on Scioto Trail. No small children. Phone 1671-Y or call at 1930 Hutchins. 11-1t

FOR RENT—Garage. Phone 2628-X. 1536 4th. 11-3t

FOR RENT—New 12 room modern house, 2 complete baths, 2 halls, electricity, arranged for hotel or rooming house. Apply Room 33, First National Bank. 11-2t

FOR RENT—5 room cottage, furnished. $50 per month. Phone 2175-Y. 11-3t

FOR RENT—1 large sleeping room. All conveniences. 1111 Gallia. 7-11-tf

FOR RENT—5 room house. 1276-Y. 7-11-tf

FOR RENT—4 room apartment. No Children. 1118 2nd. 9-tf

FOR RENT—Four room apartment. Tile bath, all modern improvements. Rent $40. 1195-L—1239-Y. 9-3t

FOR RENT—2 furnished rooms. 408 Court St. 10-3t

FOR RENT—3 unfurnished rooms. rooms. Phone 2827-Y. 7-10-tf

FOR RENT—Furnished light housekeeping rooms, modern. 1412 14th. 10-tf

FOR RENT—2 unfurnished rooms. 118 2nd. 9-3t

FOR RENT—2 furnished rooms for light housekeeping. No children. 822 Chillicothe. 7-9-tf

FOR RENT—5 room upstairs flat. 933 8th St. Phone Joseph G. Reed Co. or 881-L. 7-9-tf

FOR RENT—Nice light housekeeping room, downstairs. 727 7th. Phone 1375-L. 9-3t

FOR RENT—2 rooms for light housekeeping; phone and bath. 1302 High St. 9-4t

FOR RENT—Furnished bed room with bath. 1010 13th St. 7-9-tf

FOR RENT—Furnished down stairs apartment. Conveniences; splendid location near car line. Address "A." care The Times for particulars. 7-9-tf

FOR RENT—3 room flat. 345 1-2 Front. 6-1-tf

FOR RENT—4 room furnished cottage. Inquire rear 703 Market. 7-3-tf

FOR RENT—One sleeping room for two. 808 Gay. 10-2t

FOR RENT—Four rooms and bath in Willamette Flats. Phone 1821. 7-8-tf

FOR RENT—New garage. 410 Offnere St. Phone 420-Y. 10-2t

FOR RENT—Modern private garage. 1829 7th St. 10-3t

FOR RENT—Very desirable sleeping room. Modern. Private family. Phone 449-Y. 626 4th. 10-3t

BOND SALE

Sealed bids will be received by the Clerk of the Village of New Boston, Ohio, at his office in said Village, until 12 o'clock noon, on the 11th day of August, 1923, for the purchase of Eight Thousand Dollars worth of 5 1-2 per cent Fire Alarm Bonds, maturing two bonds on the first day of December, 1924 and one bond on the first day of December in each of the years from 1925 to 1928, both inclusive and all bearing the date of June 1, 1923.

These bonds will be issued by the Village of New Boston, Ohio, under authority of law and ordinance, both principal and interest being payable at the office of the Village Treasurer, interest payable semi-annually.

A certified check for two percent of bonds bid for must accompany each bid.

Bonds are sixteen in number and are in denomination of Five Hundred Dollars each.

No bid for less than par and accrued interest to date of delivery will be accepted. Bonds to be delivered to buyer at Portsmouth, Ohio.

The Village reserves the right to accept any or reject all bids.

By order of the Council of the Village of New Boston, Ohio.

RUSSELL MIDDAUGH
Village Clerk.

Advertisement, July 11-4 Weds.

STATE OF OHIO, COUNTY OF SCIOTO, IN PROBATE COURT
Edward J. Daehler, as administrator of James P. Purdum, deceased,
Vs.
Anna B. Purdum, et al
ADMINISTRATOR SALE

Notice is hereby given that on Saturday, the 21st day of July, A. D. 1923, at the hour of one (1) P. M., I will offer for sale at public auction at the door of the Court House in Portsmouth, Ohio, the following real estate, to-wit:—

Being the west fifty one (51) feet and three inches (3") of Lot No. 359 in the Barr Addition to said City and generally known as 528 Eighth Street.

Said premises to be sold as the property of James P. Purdum, deceased, under an order of sale issued by the Probate Court of Scioto County, Ohio, and directed to me as administrator of said estate. Terms of sale, Cash.

Edward J. Daehler, Administrator
Edgar G. Millar, Attorney.
Advertisement June 27-4 Weds.

C&O

EAST BOUND

No. 6 limited Daily		10.57 A. M.
No. 8 local Daily		11:30 A. M.
No. 2 limited Daily		3.01 P. M.
No. 16 local ex. Sunday		3:52 P. M.
No. 196 Pullman only		11:35 P. M.
No. 4 limited Daily		12:16 A. M.

WEST BOUND

No. 5 limited Daily		5.25 A. M.
No. 11 local except Sunday		7.30 A. M.
No. 1 limited Daily		8.45 A. M.
No. 3 limited Daily		2.55 P. M.
No. 7 local Daily		3:23 P. M.
No. 161 Pullman only		10.55 P. M.

Steamer Chesapeake leaves foot Market street 30 minutes prior to time shown above.

Call City Ticket Office phone 44 or depot phone 202-X for further information.

N&W

Effective April 29th, 1923

EAST BOUND

No. 5 Daily		5.00 A. M.
No. 15 Daily		11:55 A. M.
No. 22 Daily		8:00 P. M.
No. 4 Daily		12.15 A. M.

NORTH BOUND

No. 3 Daily		8:40 A. M.
No. 23 Daily		6:25 A. M.
No. 15 Daily		3:30 P. M.
No. 29 Daily Does Not Run West of Portsmouth		8.45 P. M.

WEST BOUND

No. 23 Daily		3:55 A. M.
No. 26 Daily ex. Sunday		7.05 A. M.
No. 27 Daily		2.10 P. M.
No. 25 Daily		3.40 P. M.

EAST BOUND

No. 38 Daily		10.30 A. M.
No. 28 Daily		11:25 A. M.
No. 36 Daily except Sunday		8.50 P. M.
No. 24 Daily		11.35 P. M.

City Ticket Office, 317 Fourth St.
Phones Bell 67, Indpt. 6
C. C. Connell, Passenger Agent
E. V. Perdew, City Ticket Agent

FOR RENT

FOR RENT—Sleeping room, suitable for 2 or 3 gentlemen. Use of bath. Also garage. Phone 1156-L. Inquire 914 Gay. 10-2t

FOR RENT—To small family of adults, modern 6 room house with garage. 1625 Mound St. $60 per month in advance. Phone 1593. 10-2t

FOR RENT—Modern 5 room apartment, furnace. $50. Inquire 634 4th. 10-4t

FOR RENT—2 furnished rooms for light housekeeping; conveniences. Phone 2827-L. 10-2t

FOR RENT—2 light housekeeping rooms. Bath, phone and electricity. Phone Boston 134-X. 10-3t

FOR RENT—2 furnished rooms, $5 per week. Phone 1958-Y. C. 9 mornings. 10-2t

FOR RENT—Four room furnished apartment with all conveniences, splendid location near car line. Address "A." care Times Office for particulars. 7 10-tf

FOR RENT—2 unfurnished rooms, electricity, gas and bath. Private entrance. 1541 Highland. 10-3t

FOR RENT—Small store room. 1106 9th St., for rent. Good location. Phone 59. A. W. Zuhars. 10-3t

FOR RENT—House at New Boston. Phone 1858-L. 11-2t

FOR RENT—Light housekeeping rooms. 501 6th St. 10-2t

FOR RENT—11 room house 1526 5th street. Phone 1428-W. 10-2t

FOR RENT—Store rooms. 2703 Gallia. Phone 619-L. 10-7t

FOR RENT—Furnished rooms for light housekeeping. Modern conveniences. 642 6th Street. 10-tf

FOR RENT — Double room with board for 2 men. 547 6th. 6-19-tf

FOR RENT—One large garage. 2238 Vinton Ave. 7-7t

FOR RENT — Furnished sleeping rooms, all conveniences. At 4140 Gallia, New Boston. See A. D. Stidham. Phone Boston 114-X. 6-18-tf

FOR RENT—2 light housekeeping rooms. 1221 Grandview. 9-3t

FOR RENT—Sleeping rooms for gentlemen over Red Cross Pharmacy with entrance 737 7th. 7-9-tf

FOR RENT—2 unfurnished rooms for rent. Phone 2489-L. 7-9-tf

FOR RENT—2 unfurnished rooms, bath, gas and electricity. $20 a month. 3859 Stanton Ave. 9-3t

FOR RENT—3 room office. Gas, water and electricity. Private entrance. 1005 Gallia. Suitable for real estate, law or dentist. 7-6-tf

FOR RENT—Furnished rooms; all conveniences. 2110 18th. 7-5-tf

FOR RENT—Furnished rooms, modern; 1 1-2 squares from postoffice. 626 6th. 7-5-tf

FOR RET—Furnishe drooms. Phone 1253-R. 7-5-tf

FOR RENT—Furnished light housekeeping rooms. 1041 18th. References required. Phone 2894-R. 6-30-tf

FOR RENT—Room for 1 or 2 gentlemen, all conveniences, use of sun parlor. Two squares from Post Office. 541 Sixth Street. 4-7-tf

LOST

LOST—Gold watch with initials R. A. H. on outside of case. Phone 1553 or 1947. Reward. 9-3t

LOST — Salesman's leather grip containing Palm Olive literature, on road between Ironton and Portsmouth. Reward. Address E. S. Adams, Warner Hotel, Chillicothe, Ohio. 7-2t

LOST—Overland crank. Saturday evening late. Between 17th and 18th Sts. on Chillicothe. Phone 1219-Y. 9-3t

LOST—Silk poodle dog, answers to name Snowball. Lost on July 4th. Phone 947 M. 10-2t

LOST—White poodle dog, about 2 months old. Reward. Phone 989-G. 107 9th. 11-3t

LOST, Strayed or Stolen—Airedale terrier. Answers to name of King. 1351 4th St. 11-3t

MISCELLANEOUS

NOTICE—Stolen: Ford roadster, 1922 model, license No. 270,875; motor No. 5,681,700. Reward for return. Carlisle-Labold Co. 7-2-tf

NOTICE—I will not be responsible for any debts contracted by my wife, Myrtle Picklesimer.
JAMES PICKLESIMER
10-3t.

BRICKLAYERS—Wanted at Greenfield, Ohio, six to eight months on school house work. $13.00 day. Wire or write Murch Bros. Const. Co., Greenfield, Ohio. 11-5t

MISCELLANEOUS — Wood given away at Sun Theatre Building on 6th St. 11-1t

Supt. McCowen Given 3 Year Contract; Salary Is Raised To $4500 A Year

At a recent meeting of the County Board of Education the Board approved a new three year contract entered into with County School Superintendent E. O. McCowen. The new contract calls for a salary of $4500 per year, this being an increase of $200 over his present salary. The new contract begins August 1st. He is also allowed traveling expenses not to exceed over $300. The contract was in accordance with their re-employment of Mr. McCowen last October.

At the same meeting A. R. Fenton, county attendance officer, was reengaged at a salary of $150 per month, for a period of ten months. This is a reduction of $50 per month in salary. He is also allowed $300 for expenses. Members John Violet, Ord Thompson and Carl Herns were present at this regular adjourned meeting.

Market News

New York Stocks

NEW YORK, July 11—Opening prices in today's stock market was reactionary. Selling pressure was most effective in steels, equipments, motors, oils and coppers. Rails also were in supply, Union Pacific dropping a point. American Hide and Leather preferred and Consolidated Textile established new low prices for the year. U. S. Steel, Baldwin, American Can and Studebaker all opened fractionally lower.

Offerings increased as trading progressed and losses of one to two points became quite common in all sections of the list. Lower commodity prices, particularly of wheat, sugar and crude oil appeared to be the dominating influence. Among the many stocks yielding a point or more were United States Steel, Gulf States, Bethlehem and Crucible Steels, Baldwin Locomotive, New York Central, Southern Railway, Chandler Motors, Mack Truck, International Harvester and American Smelting. Foreign exchanges opened higher.

Selling orders originated almost entirely with professional traders but their offerings slackened when U. S. Steel showed indications of good support after touching 89½ or within ⅛ of a point of a year's low. The initial selling movement soon spent its force but not until several additional stocks had established new minimum prices for the year, including American Sugar, Sinclair Oil preferred, Burns Brothers "A" and American Writing paper preferred. Rallies in the usual leaders were not very impressive, but a few of ordinarily inactive issues registered good gains, American Chicle rising 1¾, the preferred 5 and South Porto Rican Sugar, Van Raalte; American Tobacco preferred, Prossde Steel Car and International Harvester pfd. climbing 1 to nearly 2 points. Around noon fresh selling broke out in Baldwin and Studebaker and the general loss again turned reactionary. Call money opened at 5 per cent.

Stock prices continued reactionary in today's dull session. Intermittent selling of Standard shares, founded on lower commodity prices, took place throughout the day with a number of leaders dropping to new low records for the year. Sales approximated 425,000 shares.

The closing was heavy.

New York Stocks Closing Prices

American Chemical and Dye 85½
American Can 87¼
American Car and Foundry 154
American International Corp 18⅞
American Locomotive 62
American Smelting and Refg. 53½
American Sugar 62
American T. and T. 121¾
American Tobacco 142¼
American Woolen 82
Anaconda Copper 30⅜
Atchison 98⅜
Atl. Gulf and W. Indies 10
Baldwin Locomotive 116½
Baltimore and Ohio 44
Bethlehem Steel 44
California Petroleum 20¾
Canadian Pacific 145¼
Central Leather 19⅜
Cerro de Pasco Copper 38⅞
Chandler Motors 48¾
Chesapeake and Ohio 58
Chicago and Northwestern 69¾
Chicago, Mil. and St. Paul, pfd 30¾
Chicago, R. I. and Pac. 23½
Chile Copper 25
Chino Copper 18⅝
Consolidated Gas 58¾
Corn Products 117½
Cosden Oil 37¾
Crucible Steel 63
Cuba Cane Sugar pfd 40
Erie 11
Famous Players-Lasky 69¾
General Asphalt 26½
General Electric 172
General Motors 13¼
Great Northern, pfd 65
Gulf States Steel 70
Illinois Central 107¾
Inspiration Copper 28
International Harvester 76¾
Int. Mer. Marine pfd 22
International Paper 54⅞
Invincible Oil 10
Kelly-Springfield Tire 32
Kennecott Copper 33
Lima Locomotive 60
Louisville and Nashville 90½
Mack Truck 70
Marland Oil 37⅞
Maxwell Motors B 12
Middle States Oil 7⅝
Missouri, Kan and Tex. (new) 10⅛
Missouri Pacific pfd 29¾
New York Central 96⅝
N. Y., N. H. and Hartford 11½
Norfolk and Western 102⅞
Northern Pacific 65¼
Pacific Oil 32
Pan American Petroleum B 55¾
Pennsylvania 43½
People's Gas 87½
Producers and Refiners 34⅝
Pure Oil 18⅛
Reading 71
Republic Iron and Steel 41⅞
Sears Roebuck 71
Sinclair Con. Oil 24
Southern Pacific 85⅝
Southern Railway 31¾
Standard Oil of N. J. 32¼
Studebaker Corporation 100⅞
Texas Co. 42
Texas and Pacific 18⅝
Tobacco Products A 78¾
Transcontinental Oil 5⅞
Union Pacific 128¾
United Retail Stores 71⅞
U. S. Ind. Alcohol, 44½
United States Rubber 40⅛
United States Steel 89⅞
Utah Copper 58¾
Westinghouse Electric 54¾
Willys-Overland 6⅝

CLOSING PRICES OHIO STOCK

COLUMBUS, July 11—Cities Service common 1.35@1.37; pfd 64⅝@65; Pure Oil 18⅝.

Chicago Grain And Provisions

CHICAGO, July 11—Wheat not only fell below $1 a bushel today but also reached a new low price record unparalelled for this time of the year since as far back as 1914. The principal new influence for the towering of today was the fact that threatened black rust damage to spring wheat had apparently been dispelled outright by cool weather. Trading here was of only moderate volume and the passage of prices below $1 took place with no spectacular accompaniments. Opening prices which varied from unchanged figures to ⅝ lower September 99⅞ to 100¼ and December 1.02¾ to 1.03 were followed by slight further declines and then by a little rally.

Corn and oats were easier with wheat except that Jul yeorn showed a brief temporary bulge. After opening at ½ decline to 1c advance, September 73½ to 75⅝, the corn market receded to below yesterday's finish all around.

The market closed unsettled ¼ to ⅜ net lower: Sept. 99⅝ to 99¾ and Dec. 1.02½ to 1.02⅝.

Oats started ⅜ off to ⅛ up, Sept. 34⅝ and later showed a slight general decline.

Higher quotations on hogs gave a lift to the provision market.

The close was firm, at a range varying from a shade decline to ¾ advance, Sept. 75⅞@76.

CHICAGO GRAIN

CHICAGO, July 11—Wheat: July 99¾; Sept. 99⅝; Dec. 1.02½.

Corn: July 82¼; Sept. 75⅞; Dec. 62⅞.

Oats: July 38½; Sept. 34⅝; Dec. 36¼.

Pork: Blank.

Lard: Sept. 11.15; Oct. 11.20.

Ribs: Sept. 9.22; Oct. 9.15.

CINCINNATI GRAIN

CINCINNATI, July 11—Wheat 1.14¾@1.15. Corn 92½@93. Oats 44½@45. Rye 67@69. Hay 16.50@24.00.

Potatoes early Ohios 1.75 per 120 pound sack; Michigan 2.25@2.35 per 150 lb sack; home grown 4.50@5.00 per barrel.

TOLEDO GRAIN

TOLEDO, July 11—Wheat cash 1.10½; corn 92@94; oats 46@48; rye 66; barley 72.

Clover seed cash 10.20; Oct. 11.00; Dec. 10.90; Mar. 11.00.

Alsike, cash 10.15; Aug. 10.75; Oct. 10.70 bid; Dec. 10.90.

Timothy cash 3.25; August 3.75; Sept. 3.50; Oct. 3.40.

CHICAGO LIVESTOCK

CHICAGO, July 11 (U. S. Department of Agriculture)—Hogs, receipts 26,000; better kinds fairly active, around 10c higher; others slow, steady; bulk 160 to 250 pound averages 7.45@7.60; top 7.65; desirable 260 to 350 pound butchers 7.25@7.40; packing sows mostly 6.10@6.40; bulk 120 to 130 pounds pigs 6.50@7.00; heavy weight hogs 6.50@7.55; medium 6.75@7.65; light 6.65@7.60; light light 6.60@7.55; packing sows smooth 5.90@6.50; packing sows rough 5.50@6.00; killing pigs 6.25@7.00.

Cattle, receipts 1000; fairly active, beef steers and yearlings steady to string with Tuesday's close; killing quality less desirable; early matured steers 11.40; some held higher; best long yearlings 11.25; stocks and bulls scarce; strong to 25 higher; mostly 10 to 15 up. Veal calves steady. Stockers and feeders firm; bulk desirable bologna bulls 5.25@5.50; veal calves 11.50@12.00.

Sheep, receipts 14,000; few early sales, top western lambs strong to 15c higher; early top 15.00; natives weak early top 14.25; culls steady 7.50@8.50; sheep steady, medium and handy weight ewes 5.00@0.25; extreme heavies downward to 3.50.

CINCINNATI LIVESTOCK

CINCINNATI, July 11—Hogs, receipts 4,000; active, 10c higher; heavies 7.70; packers and butchers 7.70; medium 7.70; stags 3.50@4.00; heavy fat sows 5.00@5.50; light shippers 7.70; pigs 110 lbs and less 5.50@6.75.

Cattle, receipts 7.00; choice steady; grassers dull and weak. Steers good to choice 9.00@10.00; fair to good 8.00@9.00; common to fair 5.00@8.00; heifers good to choice 9.00@10.25; fair to good 7.00@9.00; common to fair 4.00@7.00; cows good to choice 4.50@7.00; fair to good 3.50@4.50.

Calves 50c lower; good to choice 10.50@12.00; fair to good 8.00@10.00; common and large 5.00@8.00.

Sheep, receipts 4,000 strong; good to choice 4.00@6.00; fair to good 3.00@4.00; common 1.00@2.00; bucks 2.50@3.00.

Lambs slow and steady; good to choice 15.00@15.50; fair to good 10.50@15.00; seconds 9.00@10.00; common 5.00@7.00.

EAST BUFFALO

EAST BUFFALO, July 11—Cattle receipts 175; slow and steady. Calves receipts 175; active and steady; 6.50@13.50.

Hogs, receipts 6400; active; good hogs strong to 10c higher; yorkers strong to 5 higher; pigs 25 higher; heavy 7.55@8.00; mixed 8.40; yorkers 8.40; light yorkers and pigs 8.00@8.25; roughs 5.50@6.75; stags 4.00@5.00.

Sheep and lambs receipts 800; sheep scarce and steady; lambs 15.50@15.75; a few 16.00; others unchanged.

Produce Market

CLEVELAND, July 11—Butter, extra in tubs 40@44; extra firsts 41@43; firsts 40@42; standards 41@43.

Poultry, heavy fowls 24; light fowls 18@21; cocks 14@15; broilers best heavy 40@42; light 30@32; spring ducks 25; old ducks 20@22.

Potatoes, Virginia cobblers 6.00@7.00.

CINCINNATI PRODUCE

CINCINNATI, July 11—Poultry alive broilers 28@38; fowls 20@22; turkeys 32.

Butter and eggs unchanged.

CHICAGO PRODUCE

CHICAGO, July 11—Butter, steady receipts 16,873 tubs; standards 37¼; other grades unchanged.

Eggs steady; receipts 18,671 cases; firsts 23@23½; ordinary firsts 21@21½; storage pack extras 25; storage pack firsts 24¼.

WEEKLY REVIEW OF HARDWARE MARKETS

NEW YORK, July 11—Hardware Age in its weekly market summary will say tomorrow:

"The general tone of the hardware market throughout the country is comparatively quiet. Retailers are buying for immediate requirements in small lots.

"Fall business now being booked by wholesalers is reported to be fair in volume, although the number of fall orders that has been placed is comparatively smaller than the early future spring business booked last winter. Both wholesalers and retailers are placing conservative orders on futures.

"Contrary to the expectations of many retailers, few price changes were made effective during the first week of July. The important changes announced during the past week were:

"Black and galvanized wire cloth advanced 10c per 100 sq. ft. Hot Air registers were advanced 10 per cent. Brass sheets, rods, wire and brazed brass tubing were reduced ⅝c per lb. Cotton twine was reduced from 4 to 6c. per lb. Roofing materials were reduced about 10 per cent. Sheet copper was reduced about 1½c. per lb.

GASOLINE AND ALCOHOL

CINCINNATI, July 11—Denatured alcohol in drums 36; gasoline tank wagon 21; 70 per cent 31.

MONEY

NEW YORK, July 11—Call money easier; high 5; low 4½; ruling rate 5; closing bid 4½; offered at 4¾; last loan 4½; call loans against crop advances 4½; time loans firm; mixed collateral 60 to 90 days 5@5¼; 4 to 6 months 5@5¼; prime commercial paper 5.

COTTON

NEW YORK, July 11—Spot cotton quiet; middling 27.70. Cotton futures closed barely steady; July 21.94; Oct. 23.70@23.72; Dec. 23.22@23.24; Jan. 22.92@22.95; Mar. 22.87@22.94.

LIBERTY BONDS

NEW YORK, July 11—U. S. government bonds closed: Liberty 3½'s 100.15; first 4's 98.8 bid; second 4's 98.8; first 4¼'s 98.12; second 4¼'s 98.11; third 4¼'s 98.12; treasury 4¼'s 99.27.

SUGAR

NEW YORK, July 11—New low records for the movement were established in the local raw sugar market today with Cubas selling at 4¾ cost and freight, equal to 6.53 for centrifugal. Raw sugar futures advanced about 10 points. Refined unchanged with fine granulated listed at 8.75. Refined futures nominal.

Sugar futures closed firm; approximate sales 34,000 tons; Sept. 5.01; 4.48; Mar. 3.61; May 3.67.

COFFEE

NEW YORK, July 11—Coffee, Rio, No. 7, 10¾; futures steady; July 8.18; December 6.96, n

Sanders Is Released

Flem Sanders, who has been held in the local jail on a grand larceny charge was released today when the authorities of Paintsville failed to press the charge. Sanders was accused of stealing a revolver from Dan Dandy, but he denied his guilt. Sanders was arrested here several days ago by Capt. Startzman.

RIVER NEWS

Wednesday, July 11, 1923.

STATIONS	Flood Stage, Feet.	Height of river Feet.	Change since last report.	Precipitation in last 24 hours, inches.
Franklin	15	0.2F		.24
Lock No. 7	30	10.8F		.66
Pittsburg	22	7.9R		1.36
Dam No. 6	30	7.4R		.58
Dam No. 13		8.3R		
Zanesville	23	8.2F		
Parkersburg	36	11.2R		
Dam No. 22		5.3F		
Radford	14	2.0F		
Narrows	20	3.7F		
Hinton	14	2.3F		
Kanawha F.	25	1.9F		
Pt. Pleasant	40	0.7F		
Williamson	20	1.1R		
Ashland	30	8.7R		
Portsmouth	50	13.5F		
Cincinnati	52	12.8F		

Forecast

Unsettled probably scattered thunder-storms over upper Ohio valley tonight and Thursday. River will continue in pool stage.

F. B. WINTER,
River Observer.

BIRTHS

Aubrey Morris is the name given to the son born Tuesday to Mr. and Mrs. Aubrey Trent of 1543 Poplar street.

Reuben F., Jr., was the name given a son born recently to Mr. and Mrs. Roulien F. Lewis, of 417 Third street. Mr. Lewis is employed in the Portsmouth Works, Wheeling Steel Corporation.

Death Calls Chas. Limbert

Fred Klingman, Second street dry-goods merchant received a message today conveying the news of the death of Charles Limbert, long one of the most prominent furniture dealers of Grand Rapids, Mich.

Mr. Limbert at one time was engaged in the furniture business with the late Philip Klingman, their store being the largest in Grand Rapids. Mr. Klingman who died five years ago was a brother of Fred Klingman.

No Wonder This Team Cleaned Up

ALEXANDRIA, LA., July 11—Joe Jackson, Eddie Cicotte, "Swede" Risberg and Buck Weaver, banished from organized baseball, because of the throwing of the 1919 world series, were responsible for the recent winning streak of the Bastrop semi-professional team, which not only has been "cleaning up" in Morehouse parish, but has walloped every scrub it has met in north Louisiana and South Arkansas, according to a story published today in the Alexandria "Town Talk," based on information obtained from local baseball circles.

To Unionize Steel Industry

CLEVELAND, July 11—A comprehensive campaign for the unionization of the steel industry in the country with headquarters for one of the three districts to be established in Cleveland was announced today by Cleveland labor heads.

J. E. McCadden, district secretary for national and international organization for the steel industry has established headquarters here.

McCadden refused to discuss the projected program today and would not say what form the early prosecution of the drive in Cleveland would take.

Whoopee! Gasoline Drops

YOUNGSTOWN, O., July 11—The Standard Oil Company today reduced the price of gasoline from 23 to 22c at filling stations.

At the branch offices of the Standard Oil company here it was stated today that effective tomorrow gasoline would retail at 22 cents a gallon at service stations and 20 cents at the tank wagons. It had been selling for 23 cents at service stations and 21 cents at tank wagons. At the offices of the Pure Oil company it was stated that no word had been received by them that gasoline had taken a drop in price.

CHANGES IN BUSINESS LOCATIONS

John W. Russell who has conducted a gent's furnishings store in the J. F. Carr building, 505 Chillicothe street for several years, is to move to the Dr. J. S. Ruggles building on Gallia street just east of Gay, July 20. The Ruggles property has been completely revamped and is now ready for occupancy. Although moving this month, Mr. Russell will not give up possession of the Chillicothe street room until August 10.

J. F. Carr, owner of the building stated today that it has been leased to a man with a different line of business and that he would occupy the business room soon after it is vacated by the present business.

Charter No. 731 Reserve District No. 6

REPORT OF THE CONDITION OF THE

CENTRAL NATIONAL BANK

at Portsmouth, in the State of Ohio, at the close of business on June 30, 1923.

RESOURCES

Loans and discounts, including rediscounts, acceptances of other banks, and foreign bill sold with indorsement of this bank	$1,019,445.48	
Total Loans		1,019,145.48
Overdrafts, secured $12,542.30; unsecured $587.65		13,129.95
U. S. Government securities owned:		
Deposited to secure circulation (U. S. bonds par value)	$ 100,000.00	
All other United States Government securities (including premiums, if any)	289,296.23	
Total		389,296.23
Other bonds, stocks, securities, etc.:		98,468.05
Furniture and Fixtures, $16,687.33		16,687.33
Lawful Reserve with Federal Reserve Bank		51,459.56
Cash in vault and amount due from national banks		93,025.98
Amount due from State banks, bankers, and trust companies in the United States (other than included in Items 8, 9, and 10)		1,098.01
Checks on other banks in the same city or town as reporting bank (other than Item 12)		13,029.84
Total of Items 9, 10, 11, 12, and 13	$ 3,170.43	
Miscellaneous cash items	4,602.48	4,602.48
Redemption fund with U. S. Treasurer and due from U. S. Treasurer		5,000.00
TOTAL		$1,720,520.43

LIABILITIES

Capital stock paid in		$ 100,000.00
Surplus fund		100,000.00
Undivided profits	$66,153.63	
Reserved for interest and taxes accrued	2,000.00	$ 67,153.63
Circulating notes outstanding		96,000.00
Certified checks outstanding		626.81
Cashier's checks outstanding		16,904.57
Total of Items 21, 22, 23, 24, and 25	$ 17,530.40	
Demand deposits (other than bank deposits) subject to Reserve (deposits payable within 30 days):		
Individual deposits subject to check		705,241.53
Certificates of deposit due in less than 30 days (other for money borrowed)		134,812.86
State, county or other municipal deposits secured by pledge of assets of this bank or surety bond		100,000.00
Dividends unpaid		6,030.00
Total of demand deposits (other than bank deposits) subject to Reserve, Items 28, 27, 28, 29, 30 and 31	$1,127,030.79	
Time deposits subject to Reserve (payable after 30 days, or subject to 30 days or more notice, and postal savings):		
Other time deposits		182,236.17
Postal savings deposits		1,259.27
Total of time deposits, subject to Reserve, Items 32, 33, 34 and 35	$ 183,495.44	
United States deposits (other than postal savings), including War Loan deposit account and deposits of United States disbursing officers		29,878.07
TOTAL		$1,720,520.43

State of Ohio, County of Scioto, ss:

I, F. E. Kiefer, Cashier of the above-named bank, do solemnly swear that the above statement is true to the best of my knowledge and belief.

F. E. KIEFER, Cashier

Subscribed and sworn to before me this 10th day of July, 1923.

IRMA H. SHOEMAKER, Notary Public
Scioto County, Ohio

Correct—Attest:
CLINTON M. SEARL,
WELLS A. HUTCHINS
GEO. E. KRICKER,
Directors

93 TODAY

Day by day, in every way, it is getting hotter and hotter.

The maximum temperature today was 93 against 92 yesterday. It was sizzling warm today, Old Sol being on the job for keeps.

I. W. W. Convicted

LOS ANGELES, CALIF., July 11—Twenty-seven alleged members of the Industrial Workers of the World were convicted in the Los Angeles superior court today on two counts of an indictment charging criminal syndicalism.

Dr. Kline Better

Friends of Dr. P. J. Kline will be pleased to learn that his condition is improving today.

OBITUARY

Mrs. Gableman Funeral

Friends of the late Mrs. Philip Gableman will please note that the funeral services at Waverly will be held at two o'clock Thursday afternoon instead of Thursday morning.

Services will be held at the late home, 2014 Baird avenue, this evening at 8 o'clock, with the Rev. Charles E. Severinghaus in charge.

The remains will be taken to the home of Mrs. Gableman's son, Charles P. Gableman, in Waverly, Thursday morning. The services at two o'clock in the afternoon will be in charge of the Rev. W. S. Fisher, former pastor of the Methodist church at Waverly, who is now located at Kingston. He will be assisted by the Rev. T. E. McCullough, the present pastor of the Waverly church. Rev. Fisher also officiated at the funeral of the late Philip Gableman.

The Gableman Funeral

Funeral services for the late Mrs. Phillip Gableman will be held from the residence, 2014 Baird avenue, this evening at eight o'clock, with the Rev. Charles E. Severinghaus in charge.

The remains will be taken to the home of her son, Charles P. Gableman in Waverly, where funeral services will be held Thursday morning, with interment in the family lot in the Waverly cemetery.

Your Tribute To The Deceased

Your tribute to the deceased should be one that you can pleasantly remember and one that will cause you no regrets. Our increasing business pays a tribute to our satisfactory service.

F. C. Daehler & Co.
Auto Ambulance Service

J. L. Richards
Funeral Director and Embalmer
Ambulance Service
Phone 117
Cor. 9th and Waller Sts.

AL. WINDEL
FUNERAL DIRECTOR AND AMBUL

Drink

GRAPE BOUQUET

A rich red refreshment with a luscious grape flavor—not unlike a sweet red wine—a sparkling, cooling beverage. At all fountains or by the case from your grocer.

Mixed with fresh fruits, it makes a delightful punch for lawn parties, picnics and other summer entertainments—may be used also to give flavor to frozen ices and pudding sauces.

10c per bottle

5c per glass

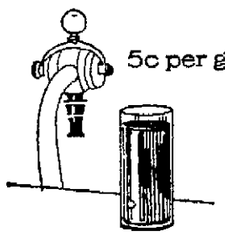

ANHEUSER-BUSCH
ST. LOUIS

L. M. Distel
Wholesale Distributors
Portsmouth, Ohio

Phone 1990

Firpo And Willard Clash Tomorrow Night

NEW YORK, July 11 (By the A. P.)—Two of the most widely divergent types the prize ring has ever known will swing into action with both fists flying tomorrow night at Boyles thirty acres where Jess Willard and Luis Angel Firpo will seek the right to become ca challenger for Jack Dempsey's title.

Both are terrific punchers and possessors of remarkable stamina, but the similarity between these two fistic mastodons ends. Firpo, a dark browed, silent son of the Argentine, is a natural fighter, a rushing savage battler. Willard, slower afoot and at times sluggish in his actions, fights deliberately and chiefly on the defensive, unless he is aroused to sudden action or sees a chance to whip an upper cut that carries devastating force.

Firpo has the advantage of youth—he is 26 and Willard around 40. He is faster and can attack at more angles. But to offset this, the towering Kansan will have 25 to 30 pounds advantage, nearly five inches in height and five inches in reach.

Firpo, most critics agree, must carry the fight to Willard from the start. They believe his main chance of victory is in the first few rounds for the reason that Willard has invariably been slow in warming up to his work. It was by a whirlwind attack in the first round that Jack Dempsey battered Willard into a state of semi-helplessness. This type of battle is believed to be the plan of the South American's veteran mentor and trainer, Jimmy DeForest, who was bheind Dempsey at Toledo and is fully acquainted with Willard's style. Willard has the lesson of the Dempsey fight by which to profit and if experts have "doped" the bout correctly, it will be a battle between Willard's early defensive powers against Firpo's rushes for the first few rounds, and if the fight goes longer, a toss up as to whether Willard's uppercut or one of Firpo's sledge hammer thrusts with his right turns the tide of the battle. Today will be one of comparative rest for the two boxers. Their arduous training over, both men plan only light exercises to keep them in fighting trim. Early today promoter Tex Rickard had prospects of a sell out of all reserved seats, numbering 50,000, if the rate of demand increases in proportion it has during the past few days. The $400,000 mark in receipts was in sight when the sale opened this morning at Madison Square Garden.

Sunday School League

How They Stand

Team	Won	Lost	Pct.
First Christian	2	0	1.000
Sciotoville M. E.	4	2	.667
Second Presbyterian	2	2	.500
Bigelow	2	2	.500
Manly	1	3	.250

With the score tied, bases full, and the scoreboard showing it to be the last half of the last inning, victory hinged upon what the batter at the plate or the next man would do. However, Hansgen who was at bat, did not shift the responsibility to the next man in the batting order but singled through short which allowed the winning run to cross the rubber. A walk, double and a walk is what filled the bases and Shonkwiler who was doing the mound work for Manly was to blame for the hole in which he found himself. The first free pass blossomed into the winning tally and shoved Manly deeper into the cellar. Manly took a big lead but could not stand the pace, Sciotoville gradually adding to their score until they won.

First Christian and Bigelow will play a postponed game this evening and a scheduled game on Thursday evening. Friday will see a meeting of Second Presbyterian and Sciotoville. On Wednesday evening of next week, the First Christians and Second Presbyterians will play a postponed game, while two weeks from today Manly and the First Christians will play off one. Yesterday's game, play by play:

First Inning

Doherty got one on Martin's duck. Staten forced him. Evans to Martin. Artis out, Martin to Potts. Woods tripled to center, scoring Staten. J. Keyser Texased to center, scoring Woods. Schwamberger singled thru short. On Greene's triple to center two more came in. Eisnaugle doubled to center, scoring Greene. Shenk scared to center.

Cole whiff. Hanssen walked. M. Smith got a fluke hit to right. Potts strolled. Goodman hit into a double play, box to home to first.

Second Inning

Doherty fouled to Hansgen. Staten walked. Artis flied to center. Woods doubled to center, scoring Staten. J. Keyser fanned.

Martin singled to third. Cunning ham out on a roller to first. R. Smith hit into a double play. Woods to second.

Third Inning

Schwamly popped to Martin and Greene rolled to Cunningham. Eisnaugle scooted to short.

Evans was retired, third to first. Cole collected four. Hansgen hit to Greene, who threw low to second. M. Smith out, second to first. Two runs came in on Greene's muff of Potts' easy one. Goodman tripled to left, scoring Potts. Martin singled to center, scoring Goody. Cunningham whiff.

Fourth Inning

Shenk out, second to first. Doherty hit to left safely. Staten got one safe over Curny. Artis fouled to third. Woods singled to left, scoring Staten and Doherty, and getting third on Evans' poor throw. J. Keyser popped to Cunningham.

Rooster popped to second. Evans tripled over Keyser. Cole singled to center, scoring Evans. Hansgen hit to left. M. Smith sailed to Artis and Potts fanned.

Fifth Inning

Schwamly out third to first. Greene reached first on Martin's fowler. Stole Eisnaugle whiff. Drew Shenk.

Goodman fouled to Greene. Martin singled to third. Curny singled thru Greene. Rooster doubled to right, scoring Martin. Evans popped to first. Cole walked. Curny and Shenk counted on Hansgen's hit to left. M. Smith out, second to first.

Sixth Inning

Doherty out, first to second to first. Staten was extinguished (foul man to Potts. Artis aerated to M. Smith.

Potts fouled to Greene. Goody rolled to third. Martin fanned.

Seventh Inning

Woods popped to Hansgen. Cunningham threw out Keyser. Schwamby singled to center. Ditto Greene. Eisnaugle breezed.

Cunningham out, short to first. Rooster walked. Evans doubled to right. Cole walked. Hansgen singled through Doherty, Smith tallying the winning run.

The box score:

MANLY M. E.	AB	R	H	PO	A	E
Doherty ss	4	1	2	0	1	0
Staten rf	3	3	1	0	0	0
Artis lf	4	0	0	1	0	0
Woods 1b	4	1	3	9	1	0
J. Keyser cf	4	1	1	0	0	0
Schwamberger c	4	1	2	5	1	0
Greene 3b	4	1	2	2	2	2
Eisnaugle 2b	4	0	1	2	2	0
Shonkwiler p	3	0	0	0	1	0
Totals	34	8	12	x19	8	2

x—One out when winning run was scored.

SCIOTOVILLE	AB	R	H	PO	A	E
Cole lf	2	1	1	0	0	0
Hansgen 3b	4	1	3	3	1	0
M. Smith cf	4	0	1	3	0	0
Potts 1b	3	1	0	8	1	0
Goodman rf & p	4	1	1	0	2	0
Martin ss	4	1	3	2	2	1
Cunningham 2b	4	1	1	1	4	0
R. Smith c	3	2	1	4	0	0
Evans p & rf	4	1	2	0	1	1
Totals	32	9	13	21	11	2

Score by Innings:

Manly M. E.	510 200 0	—8
Sciotoville M. E.	004 130 1	—9

Innings pitched—Evans 1, Goodman 6.

Hits—Off Evans 6, of Goodman 6.

Two base hits—Eisnaugle, Woods, R. Smith, Evans.

Three base hits—Woods, Greene, Goodman, Evans.

Stolen base—Greene.

First base on balls—Off Shonkwiler 6, off Goodman 1.

Struck out—By Shonkwiler 4, by Goodman 4.

Double plays—Woods to Eisnaugle; Shonkwiler to Schwamberger to Woods.

FEATURES OF YESTERDAY'S GAMES

NEW YORK, July 11.—The New York Giants today are in the van by four and one-half games as a result of their victory over the Pittsburgh Pirates yesterday in the first game of the most important mid-season series. Just to show the visiting Pirates that they had not lost their punch five of the Giants kicked in with home runs, Kelly and Frisch making their second circuit clouts in as many days.

Manager McGraw by turning in a victory over Pittsburg, not only helped his own position but aided an old friend, Pat Moran, whose Reds defeated the lowly Phillies. The result brought Moran's team within one game of the second place Pirates.

"Dutch" Henry, a southpaw, who was not good enough for other major league clubs, pitched his second game for Brooklyn, scoring a 9 to 0 victory over the Chicago Cubs.

Recollections of Joe McGinnity and the days when he earned the sobriquet of "iron man" by pitching the New York Giants to two victories in an afternoon were brought to mind in Boston when the St. Louis Cardinals sent John Stuart, former Ohio State University pitcher, against the Braves. The collegian toyed with Matty's team in the first game of a double-header, holding the Boston boys to three hits. The Cardinals won handily, 11 to 1. Then Stuart went back in the second game and although hit more freely, the Cardinals won, 6 to 3.

The participation of the New York Yankees in the next World's series came a little closer to being more than conjecture when the Hugmen captured a 3 to 2 pitching duel from the Chicago White Sox.

Cleveland, present runner-up to the Yankees, maintained its position by taking Connie Mack's athletics into camp by a count of 4 to 3.

Washington continued its poor playing and fell an easy victim to the St. Louis Browns by a score of 9 to 1.

The Boston Sox and Detroit were obliged by rain to make it a holiday.

United States Golfers Say England Was Cold

By PAUL R. MALLON
(United Press Staff Correspondent)

NEW YORK, July 11. (United Press.) The air was damp and chilly at Troon when the British open golf championships were held recently.

A cold rain poured down over the grass course and the Americans stood shivering while they made comment on British hospitality.

It seems they thought the British attitude toward them wasn't any better than the weather. On every hand they met obstacles that are not usually placed in the way of visitors.

A few hours before the qualifying round started, the Americans were relieved of their best club, the contracted machine, by order of the governing board. They had been practicing with that club continually. They could see no reason why the British let them practice with it up to the eve of the match and then took it away from them. They needed it badly on the west course.

Everywhere they went they say they were politely told and by some in stances dared. Several said before they left that they would never again return to England to play golf.

Gerald Patterson who won the World's tennis championship last year, declared after the tournament that he would never go back because of the treatment he said he suffered.

There must be some good reason for the change of sentiment. It is certainly not in retaliation for treatment of British athletes visiting the United States, though the number of these is small.

Some believe it may be prompted by resentment against the increasingly frequent successful invasions of England by American stars. Jock Hutchinson and Walter Hagen captured the open title two years. Before that it was considered exclusively British. Americans won the Walker cup again this year.

At any rate the team from United States cannot be accused of making these statements because of its comparatively poor showing. The thing is cited such a stage that London sport writers are commenting upon it.

• • •

More and more Olympic material is holding up all the time. Boots Lever, star sprinter of Pennsylvania, ran the 60 yards recently in 6 4-5 seconds and then stepped 70 yards in 7 5-10 seconds for a new world record in both.

In Chicago, Walter Brookins ran the 220 low hurdles in 23 6-10 seconds for a new world mark. D. Hubbard of Michigan jumped 25 feet and 2 inches just an inch less than the record.

• • •

Bob Shawkey is being hailed as the most valuable pitcher the New York Yankees ever had. He came to them in 1915, and in nine seasons since that time has won 124 games, losing only 88. The Yanks got him for a waiver price.

Reds Still Going

The Reds continue their good work in the East. They have copped the first three out of four games played and are now in Philtown for a little white meat. Donohue turned in one of his old time games yesterday.

Clyde The Great Sold For $20,000

CLEVELAND, O., July 11—Clyde, the Great, the speedy trotter of Clyde Lammlein, Louisville, Ky., has been purchased by Thomas W. Murphy, the Syracuse horseman, for the reported sum of $20,000, it was learned here today. The deal was consummated at Toledo yesterday, according to advices from that city.

Mr. Murphy, who purchased Pearl Benboe, after her sensational trotting victory here in the grand circuit races last week for $25,000, also has made an offer of $15,000 for Cupid's Albingen, another trotter, owned by C. E. Beveridge of Chicago, the advices state. If this deal goes through Mr. Murphy will have spent something like $89,500 for five horses in the last six months.

Bernstein Wins

ST. LOUIS, MO., July 11—Jack Bernstein of New York, junior lightweight champion, was awarded the decision over Harry Kabakoff of St. Louis in aten round bout here last night. Mernstein was floored for the count of two in the first round, but his opponent failed to follow up his advantage and the junior champion grew stronger as the bout went on.

WORTH $5,000

TOLEDO, O., July 11—The Fort Miami stake for 2:08 trotters and worth $5,000 to the winner, was the feature event on today's grand circuit program. A brilliant field was entered in this event.

Golf Wizards Teed Off Today

INWOOD, N. Y., July 11—(By The A. P.)—The third flight of some ninety golfers, all aspirants for the open golf championship, got away this morning on the 36-hole qualifying round. Mike Brady of Detroit and Stewart Maiden, of Atlanta, Ga., were the first off the tees.

Walter Hagen, who has held every open title of note, paired with MacDonald Smith, the golfing wizard from the Pacific Coast, followed. Alec Smith and George Sargent, both former open champions; Laurie Layton, British star, who now holds a professional berth in this country, Tom Kerrigan, Metropolitan ace, are the other stars playing today. Frank Dyer, Metropolitan and New Jersey State champion, is the only prominent amateur in the field.

Uses Scout Method; Boy Saves Mother

OWENSBORO, KY., July 11—Using methods taught him as a boy scout, Claude Spann, 14 years old, saved his mother's life, after she had been taken from the Ohio River in an unconscious condition.

The boy, with his parents, Mr. and Mrs. Claude Spann, were in bathing near Geneva, Henderson County. The mother could not swim and was floating on a log in mid-stream. Mrs. Spann screamed as she sank and her husband, who was on the shore, went to her rescue, bringing her to the bank, after much difficulty. The boy immediately gave first-aid treatment as taught by the scouts, and the mother was revived.

The Spanns live in Cleveland, Ohio, and had motored from their home to Louisiana. They had returned as far as Geneva, where they were visiting friends. From Geneva they will motor to New York before returning to Cleveland.

MRS. MOSHER DIES

CINCINNATI, OHIO, July 10—Mrs. Amy Bergen Mosher, wife of Charles F. Mosher, Secretary and Treasurer of the Scripps-Howard Newspapers and former editor of The Post, died at their home here to-day, following a long illness.

Mrs. Mosher is survived by her husband and her mother, Mrs. Sarah Bergen.

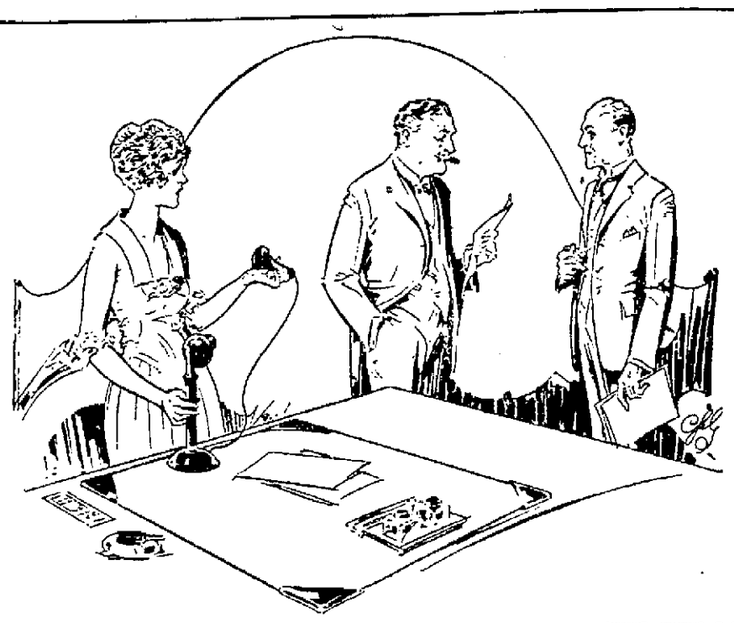

"WAIT A MINUTE"

Irritates Many People

DOES your office girl sometimes "get Brown on the line" and then ask him to "wait a minute" while she calls you to talk to him?

Did you ever stop to consider that Brown may not like this very well? He may think that you are imposing on him.

Of all bad telephone habits the one most universally condemned by business men is the "wait a minute" habit. It is a habit that not only causes loss of time and business friendship, but often turns away profitable trade.

When you start a call, the courteous, business-like thing to do is to remain at your telephone and be ready to talk.

When you receive a call do as you want people to do when you call—answer promptly.

The Proper Use of the Telephone by Everyone will Make the Service of Greater Value to ALL.

The Ohio Bell Telephone Company

"A Strange Bird" Visits Ship

DETROIT, MICH., July 11—A strange bird, with spindly legs and long bill, fluttered among the gulls on the Detroit River yesterday.

The excursion steamer Columbia, running between Detroit and Bob-Lo, a resort, was pushing slowly back to Detroit. The strange bird, with the spindly legs hovered close by.

Mrs. Isabelle Stauchura, Detroit, a passenger on the Columbia became ill. There was whispering among the women passengers and a canvass of those on board was begun to find a doctor.

The strange bird, with the spindly legs, came nearer.

There was no doctor on board, but a trained nurse volunteered assistance. Word of a great impending event spread among passengers, who were about evenly divided between Canadians and Americans. There were many excited conjectures as to whether America or Canada was to have another little citizen.

At 1:30 o'clock the bird swooped low over the boat, then wheeled and flew away.

A great cheer arose from the American passengers. The boat was in United States waters.

The stork—or was it an American Eagle?—disappeared high in the sky.

As the boat docked it was announced that Mrs. Stachura's eight-pound daughter was to be named Columbia—after the boat and after the country of her birth.

NOTICE

We can furnish repairs for Deering, Osborne and McCormick Mowers and Binders, South Bend and Imperial Plows, Brown Cultivators and Brown Wagons, formerly sold by David Stahler.

SOMMER BROTHERS,
220 Market Street.
Advertisement 9-41

TROOPS GOING TO CAMP

CINCINNATI, OHIO, July 11—National Guard cavalry organizations of Cincinnati will leave the city early to-morrow for their annual encampment at Camp Perry, Ohio, where approximately 2,000 troopers will train for the next two weeks.

The local units include headquarters troop, Fifty-fourth brigade; Troop C, One Hundred and Seventh Regiment; Squadron Headquarters' Detachment and a Medical Detachment.

Ask Your Dealer For

Peerless Pasteurized Milk

In Bottles Only
BOTTLED BY

The Ice Cream & Bottling Co.

I CAN'T DO IT ALL

Auto drivers in goodly numbers have told me "that's great stuff in your ads. about the paving at Franklin Furnace" and to keep it up. I suggested they get together and organize, join the Auto Club and then if our commissioners won't give them relief to take it up with the State Highway Department and find our WHY. When I order shoes from a factory whose output is 5000 pairs daily and they can't deliver 100 pairs to me on time there's a reason and if they are very late with delivery I cance' the order. Why? Because some one is being favored. I wonder if that's the case of this paving job. If it is I'm going to continue to sell those patent, tan and black calf oxfords at five-fifty and six as long as I have a pair.

845 Gallia
Near Gay

FRANK J. BAKER

Infants' white black, tan soft sole Slippers

The Sleepless Shoeman

1923 Authorized Exhibitor Tripple Guarantee Home Furnishing Styles Arts America Inc.

THE SAM'L HORCHOW CO.

Authorized Exhibitor For Portsmouth And Southern Ohio

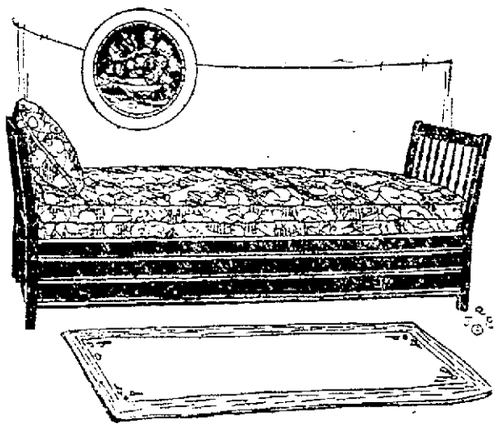

THE DAY BED is replacing the old style plush couch. The Day Bed is more graceful in its lines, offers more comfort for the person using it and makes an absolute sanitary bed. We carry Day Beds of all kinds, ranging in prices from $15.00 and up.

TRY ONE OF OUR DAY BEDS

THE SAM'L HORCHOW CO.
842-844 Gallia

Kinks o' the Links

by "PRO"

In medal play, Smith hands in his card, on which a mistake has occurred. He plays the round of 18 holes in 97. His handicap is 16. He turned in his net total as 80 instead of 81. The mistake is later discovered by the official in charge. Is a player penalized for turning in an incorrect score for the round?

There is no penalty for such an offense as above stated. The player is to merely turn in his score for each hole. Often players, in order to find out their actual net score, complete the card by adding the scores for each hole and subtracting the handicap. A mistake in addition or subtraction is always possible. The player is not supposed to do this, it is the duty of the official in charge. When such a mistake has been made, the official checking up the cards simply places the correct total on the scoreboard.

• • •

What is supposed to be the regulation size and weight of a golf ball?

The ball must not weigh over 1.62 ounces avoirdupois and the size not less than 1.62 inches in diameter.

REDS STAGE RALLY; BEAT PHILS, 7 TO 2

PHILADELPHIA, PA., July 11—Ring and Donohue staged a fine pitcher's battle for nine innings Tuesday, then in the tenth Cincinnati pounded Ring all over the lot, winning from Philadelphia 7 to 2. Roush hit a home run in the tenth with Bohne on base, and this blow not only won the game, but disheartened Ring so much that he went all to pieces. Donohue struck out nine batsmen, being especially effective with men on bases.

How the game was played:

First Inning

Burns walked. Williams made a nice catch of Daubert's near triple. Bohne walked. Roush grounded out, Lee to Ring. Duncan lined to Tierney. No runs, no hits, no errors.

Mokan grounded to Caveney. Williams fouled to Hargrave. Walker lined to Bohne. No runs, no hits, no errors.

Second Inning

Fonseca flied to Williams. Tierney threw out Hargrave. Caveney kept up his hitting with a single to center. Walker took a double away from Donohue by a one-handed running catch of his liner. No runs, one hit, no errors.

Tierney doubled up against the right field fence. Sand fanned. Bohne ran in front of Caveney and turned Henline's rap, which should have been an out, into a single. Lee swung at his third strike. On an attempted double steal, Tierney was killed off. Hargrave to Donohue to Hargrave to Bohne. No runs, two hits, no errors.

Third Inning

Burns popped to Henline. Daubert again drove to Williams. Bohne fouled. One hit, no errors.

Three swings finished Parkinson, Ring also fanned. Mokan doubled over short. Williams was Donohue's fifth strike-out victim. No runs, one hit. No errors.

Fourth Inning

Duncan dropped a homer over the right field fence. Fonseca grounded to Sand. Hargrave bounced to Tierney. Caveney walked. Donohue forced Caveney, Tierney to Sand. One run, one hit. No errors.

Walker singled to right. Tierney singled through Donohue's legs. Sand popped to Fonseca. Henline popped to Caveney. Lee walked filling the bases. Parkinson forced Lee, Caveney, to Fonseca. No runs, two hits, no errors.

Fifth Inning

Burns bounced to Ring. Williams took Daubert's drive with his back against the bleacher wall. Bohne walked. Bohne started to steal while Ring had the ball and was waved to second by Umpire Quigley on a balk. Roush bounced a double over Tierney's head, Bohne scoring. Duncan lined to Walker. One run, one hit, no errors.

Ring bounced to Donohue. Mokan hit a single over Bohne's head. Williams singled to center, Mokan taking third. Fonseca ran so far toward second he missed Walker's rap and it went through to his left for a single, Mokan scoring and Williams reaching third. Walker stole second as Tierney missed his third strike. Sand walked, filling the base. Henline swung at his third strike. One run, three hits, no errors.

Sixth Inning.

Fonseca flied deep to Williams. Hargrave singled to center. Caveney singled to right. Donhue died swinging. A pass to Burns, filling the bases. Parkinson threw out Daubert. No runs, two hits, no errors.

Seventh Inning.

Bohne flied to Mokan. Roush grounded to Sand. So did Duncan. No runs, no hits, no errors.

Mokan's third hit was a single to center. Williams drove a single through Daubert, Mokan taking third. Fonseca fumbled Walker's rap, Mokan scoring. Tierney sacrificed, Daubert unassisted. Sand's bounce retired Williams, Fonseca to Hargrave. Sand ran over first and while the Reds were trying to get him Walker broke for home and was doubled up, Hargrave to Daubert, to Donohue, who covered the plate and just barely got the ball on Walker. One run, two hits, one error.

Eighth Inning

Fonseca popped to Parkinson. Hargrave bounced to Parkinson. Caveney flied to Mokan. No runs, no hits, no errors.

Henline fouled to Hargrave. Bohne threw out Lee. Fonseca threw out Parkinson. No runs, no hits, no errors.

Ninth Inning

Donohue grounded to Lee. Burns grounded to Tierney. Daubert bounced to Sand. No runs, no hits, no errors.

Ring out, Donohue to Caveney to Daubert. Mokan lined to Fonseca. A pitched ball hit Williams. Walker lined to Duncan. No runs, no hits, no errors.

Tenth Inning

Bohne walked. Roush hit a home run over the right field fence. Bohne also scoring. Duncan fanned. Fonseca doubled to center. Hargrave doubled off the center field fence, Fonseca scoring. Caveney singled to right. Donohue singled to right, Hargrave scoring and Caveney taking third. Weinert replaced Ring. Burns fouled to Henline. Daubert singled to Center, Caveney scoring.

Bohne grounded out.

Philadelphia failed to score.

The box score:

CINCINNATI	AB	R	H	PO	A	E
Burns rf	4	0	0	0	0	0
Daubert 1b	6	0	1	7	1	0
Bohne 3b	3	2	1	1	1	0
Roush cf	5	1	2	0	0	0
Duncan lf	5	1	1	1	0	0
Fonseca 2b	5	1	1	4	3	1
Hargrave c	5	1	2	13	2	0
Caveney ss	4	1	3	3	3	0
Donohue p	5	0	1	1	2	0
Totals	42	7	12	30	12	1

PHILADELPHIA	AB	R	H	PO	A	E
Mokan lf	5	2	3	2	0	0
Williams cf	4	0	2	5	0	0
Walker rf	5	0	2	2	0	0
Tierney 2b	4	0	2	1	5	0
Sand ss	3	0	0	1	4	0
Mitchell x	1	0	0	0	0	0
Henline c	5	0	1	4	0	0
Lee 1b	3	0	0	13	1	0
Parkinson 3b	4	0	0	1	2	0
Ring p	4	0	0	1	2	0
Weinert p	0	0	0	0	0	0
Totals	38	2	10	30	14	0

x—Bated for Sand in tenth.

Score by Innings:

Cincinnati	000 110 000 5—7
Philadelphia	000 010 100 0—2

Two base hits—Tierney, Bohne, Mokan, Roush, Hargrave, Fonseca.

Home runs—Duncan, Roush.

NATIONAL

GIANTS WIN

NEW YORK, July 11—The New York Giants won a hard fought ten inning slugging match from Pittsburgh Tuesday by a score of 9-8. The Giants made five home runs, the fifth by Frisch, tying the score with two out in the ninth. New York then won in the tenth on successive singles by Kelly, Jackson and Snyder. In the second inning Meusel and Cunningham hit home runs on two successive pitched balls. Score:

PITTSBURGH	AB	R	H	PO	A	E
Maranville ss	6	1	3	0	3	1
Carey cf	6	1	2	6	0	0
Bigbee lf	6	2	2	2	0	0
Barnhart rf	5	0	3	2	0	0
Traynor 3b	5	0	1	1	4	0
Grimm 1b	5	2	2	9	0	0
Rawlings 2b	5	0	2	2	0	0
Schmidt c	5	1	3	2	1	0
Cooper p	3	1	1	0	1	0
Bagby p	1	0	0	0	0	0
Totals	46	8	19	x26	9	1

x—One out when winning run was scored.

NEW YORK	AB	R	H	PO	A	E
Young rf	4	2	1	2	0	0
Groh 3b	5	0	0	1	3	0
Frisch 2b	4	1	2	5	4	0
Meusel lf	5	1	2	2	0	0
Cunningham cf	5	1	1	3	0	0
Kelly 1b	5	3	3	12	1	0
Jackson ss	5	0	2	3	0	0
Snyder c	5	1	2	3	0	0
Bentley p	2	0	0	0	0	0
Jonnard p	0	0	0	0	0	0
Stengel xx	0	0	0	0	0	0
Ryan p	0	0	0	1	2	0
O'Connell xxx	1	0	0	0	0	0
Blume p	0	0	0	0	0	0
Totals	41	9	13	30	14	0

xx—Batted for Jonnard in sixth.
xxx—Batted for Ryan in eighth.

Score by Innings:

Pittsburgh	121 003 100 0—8
New York	021 021 001 1—9

Two base hits—Carey, Grimm.
Three base hit—Maranville.
Home runs—Meusel, Cunningham, Snyder, Kelly and Frisch.

HENRY SHUTS OUT CUBS

BROOKLYN, N. Y., July 11—Frank Henry, Brooklyn southpaw, shut out the Chicago Cubs with four widely scattered hits here Tuesday. Score was 9 to 0. Chicago used three pitchers. Score:

CHICAGO	AB	R	H	PO	A	E
Statz cf	4	0	0	1	1	0
Hollocher ss	4	0	2	0	2	0
Grantham 2b	4	0	0	1	1	1
O'Farrell c	2	0	0	2	1	0
Hartnett c	0	0	0	4	0	0
Friberg 3b	4	0	0	2	0	0
Miller lf	4	0	0	3	0	0
Vogel rf	4	0	0	4	0	0
Elliott 1b	3	0	0	7	0	0
Keen p	1	0	0	0	2	1
Fussell p	1	0	1	0	0	0
Cheeves p	0	0	0	0	0	0
Adams x	1	0	1	0	0	0
Totals	32	0	4	24	7	3

x—Batted for Fussell in eighth.

BROOKLYN	AB	R	H	PO	A	E
Nels cf	0	0	0	0	0	1
Bailey cf	4	1	1	1	0	0
Olson 2b	4	1	3	4	3	1
B. Griffith lf	4	1	2	2	0	0
Fournier 1b	5	0	1	7	1	0
T. Griffith rf	4	2	3	5	0	0
Taylor c	5	1	0	5	0	0
McCarren 3b	4	1	1	1	1	1
High ss	2	0	1	1	3	0
Berg ss	1	0	0	2	2	0
Henry p	3	1	1	1	2	0
Deberry z	0	0	0	0	0	0
French zz	0	1	0	0	0	0
Totals	36	9	13	27	12	3

z—Batted for High in fifth.
zz—Ran for Deberry in fifth.

Score by Innings:

Chicago	000 000 000—0
Brooklyn	012 140 01x—9

Two base hits—High, Henry.

CARDS WIN DOUBLE BILL

BOSTON, July 11—John Stuart, former Ohio State pitcher, hurled St. Louis to victory over Boston in both games of a double bill Tuesday. The scores were 11 to 1 and 6 to 3. Hornsby led the attack with five base hits for his day's total. Genewich, who succeeded Oescher, after six runs were made off him in the two innings, allowed only two hits in six innings in the second game. Score—First Game:

ST. LOUIS	AB	R	H	PO	A	E
Flack cf	3	1	3	5	1	1
J. Smith lf	4	1	2	2	0	0
Hornsby 1b	4	2	2	7	2	0
Myers cf	4	1	2	3	0	0
Stock 3b	4	0	2	4	1	0
Toporcer 2b	4	0	1	3	0	0
McCurdy c	4	0	0	0	0	0
Lavan ss	4	0	0	0	2	0
Stuart p	4	0	0	3	2	0
Totals	35	6	11	27	8	1

BOSTON	AB	R	H	PO	A	E
Nixon rf	5	0	2	2	0	0
Powell lf	3	0	0	5	0	1
Southworth 2b	4	0	1	1	1	0
Mctunis 1b	4	0	1	10	2	0
Boeckel 3b	4	1	3	1	2	0
E. Smith c	4	0	1	2	3	0
Bagwell lf	4	0	1	3	0	0
Ford ss	2	0	0	3	2	0
Oeschger p	0	0	0	0	1	0
Genewich p	2	0	0	1	3	0
Felix x	0	1	0	0	0	0
Gibson xx	1	1	1	0	0	0
R. Smith ss	0	0	0	0	1	0
Miller p	0	0	0	0	0	0
Conlon xxx	1	0	0	0	0	0
Totals	34	3	10	27	15	1

x—Batted for Ford in eighth.
xx—Batted for Genewich in eighth.
xxx—Batted for Miller in ninth.

Score by Innings:

St. Louis	301 402 001—11
Boston	010 000 000— 1

Two base hit—E. Smith.
Home run—Myers.

Second Game

ST. LOUIS	AB	R	H	PO	A	E
Flack rf	5	2	1	3	0	0
Smith lf	4	2	3	2	0	0
Hornsby 1b	4	3	3	9	0	1
Freigau 1b	0	0	0	2	0	0
Myers cf	4	1	2	2	0	0
Mann cf	1	1	0	0	0	0
Stock 3b	3	1	3	0	4	0
Blades 3b	0	0	0	0	0	0
Toporcer 2b	4	0	2	5	3	0
McCurdy c	5	0	0	0	0	0
Lavan ss	5	0	0	1	2	0
Stuart p	4	1	1	0	2	0
Totals	39	11	15	27	11	1

BOSTON	AB	R	H	PO	A	E
Nixon rf	3	0	0	5	0	0
Powell lf	4	0	0	5	0	0
Southworth 2b	3	0	0	2	3	1
McInnis 1b	4	1	2	5	1	0
Boeckel ss	4	0	0	1	2	0
Felix 3b	4	0	0	0	0	0
Bagwell lf	3	0	1	4	0	0
O'Neil c	3	0	0	4	2	0
Fillingim p	0	0	0	0	1	0
McNamara p	2	0	0	1	1	0
Totals	30	1	3	27	10	1

Score by Innings:

St. Louis	330 000 000—6
Boston	010 000 020—3

Two base hits—Myers, Hornsby, Flack, Smith.
Three base hits—McInnis, Stock.

SAFELY RELIEVES CATARRH OF THE BLADDER
PLANTEN'S C & C OR BLACK CAPSULES
"POPULAR FOR GENERATIONS"
A PREPARATION OF COMPOUND COPAIBA AND CUBEBS
AT DRUGGISTS, or TRIAL BOX BY MAIL 50¢
FROM PLANTEN 93 HENRY ST. BROOKLYN, N.Y.
- BEWARE OF IMITATIONS -

AMERICAN

CLEVELAND, O., July 11—Cleveland took the first game of the series from Philadelphia Tuesday 4-3, for the possession of second place. Uhle outpitching Heimach. Shortstop Sewell was the big factor in the victory driving in three of Cleveland's four runs, and starring in the field, twice saving Uhle by startling double plays. Score:

PHILADELPHIA	AB	R	H	PO	A	E
Matthews cf	4	1	1	2	0	0
Scheer 2b	3	1	1	2	5	0
Perkins c	3	0	1	1	0	0
Bruggy c	0	0	0	2	0	0
Hauser 1b	4	0	2	8	0	0
Miller lf	3	0	1	1	0	0
Welch rf	3	0	0	2	1	0
Riconda 3b	4	0	0	1	1	0
Dykes ss	4	1	1	5	1	0
Heimach p	4	0	1	0	5	0
Hale x	0	0	0	0	0	0
Totals	32	3	8	24	13	0

x—Ran for Perkins in eighth.

CLEVELAND	AB	R	H	PO	A	E
Jamieson lf	5	2	2	3	0	0
Connolly rf	3	0	1	1	0	1
Speaker cf	4	0	1	3	0	0
J. Sewell ss	2	1	2	4	5	0
Stephenson 2b	4	0	0	1	2	0
Lutzke 3b	2	1	0	2	2	0
Brower 1b	2	0	1	11	2	0
Myatt c	4	0	0	1	2	0
Uhle p	4	0	1	1	4	0
Totals	30	4	8	27	17	1

Score by Innings:

Philadelphia	110 000 010—3
Cleveland	100 111 00x—4

Two base hits—Jamieson.
Three base hits—Scheer, Miller.
Home run—Sewell.

YANKEES DEFEAT WHITE SOX

CHICAGO, July 11—Yankees Tuesday defeated Chicago 3 to 2 in a pitching duel between Cvengros and Jones. Cvengros was largely responsible for his own defeat as he intercepted a throw to the plate which permitted Ward to score from first on Smith's double, and after a 20 minute rain the little Chicago southpaw lost control, one of his passes in the seventh inning paving the way for the winning run. Score:

NEW YORK	AB	R	H	PO	A	E
Haines lf	5	0	0	2	0	0
Dugan 3b	5	0	1	0	4	1
Ruth rf	3	0	1	6	0	0
Pipp 1b	3	0	1	14	2	0
Ward 2b	4	2	1	0	3	0
Smith rf	4	0	1	1	0	0
Scott ss	4	0	2	1	4	0
Hofmann c	2	1	0	3	0	0
Jones p	2	0	0	0	3	1
Totals	32	3	7	27	14	1

CHICAGO	AB	R	H	PO	A	E
Hooper rf	4	0	0	1	1	1
McClellan ss	4	0	1	4	1	0
Collins 2b	4	0	0	2	1	0
Mostil cf	4	1	1	1	0	0
Sheely 1b	3	1	1	7	0	0
Falk lf	3	0	1	1	0	0
Kamm 3b	3	0	0	3	4	0
Schalk c	2	0	1	8	2	0
Cvengros p	2	0	0	0	3	1
Strunk x	1	0	1	0	0	0
Kish xx	1	0	0	0	0	0
Totals	31	2	6	27	12	2

x—Batted for Schalk in ninth.
xx—Batted for Cvengros in ninth.

Score by Innings:

New York	000 101 100—3
Chicago	010 100 000—2

Two base hits—Mostil, Smith, Dugan.
Three base hit—Ward.

SHOCKER HOLDS SENATORS

ST. LOUIS, July 11—Urban Shocker held Senators to four hits Tuesday and St. Louis defeated the Senators victory of the season. The Browns pounded Zahniser for 13 hits. Goslin, Williams and Severeid smashed out circuit drives, the latter's coming with the bases filled in the fourth inning. Score:

WASHINGTON	AB	R	H	PO	A	E
Leibold cf	3	0	0	1	0	0
Bluege 3b	4	0	0	4	1	0
Goslin lf	4	1	1	3	1	0
Rice rf	4	0	1	1	0	0
Gharrity 1b	4	0	0	10	1	2
Harris 2b	4	0	0	0	3	0
Peckinpaugh ss	2	0	0	1	3	0
O'Neil ss	1	0	1	0	1	0
Ruel c	3	0	1	3	1	0
Zahniser p	2	0	0	1	1	0
Totals	31	1	4	24	12	2

ST. LOUIS	AB	R	H	PO	A	E
Tobin rf	5	2	3	1	0	0
Robertson 3b	4	0	1	0	2	0
Williams lf	4	2	3	2	0	0
Jacobson cf	4	1	3	3	0	0
McManus 2b	5	1	1	4	5	0
Gerber ss	3	1	0	0	5	0
Severeid c	3	1	1	5	0	0
Schleibner 1b	4	0	0	11	1	0
Shocker p	4	1	1	1	1	0
Totals	36	9	13	27	14	0

Score by Innings:

Washington	000 100 000—1
St. Louis	200 412 00x—9

Two base hits—Ruel, Robertson, O'Neil.

Three base hits—Williams, Tobin.
Home runs—Williams, Severeid, Goslin.

American Association

KANSAS CITY WINS

KANSAS CITY, MO., July 11—"Sal" Saladna, pitching his first full game for Kansas City, held Indianapolis to nine hits in eleven innings here Tuesday and won 4 to 3, when Blackburn hit out his fourth single of the day to score Scott. Petty pitched an excellent game for the Indians, but Saladna's support turned the scales. Score:

Indianapolis	020 000 100 00	3	9	1
Kansas City	010 000 110 01	4	11	1

Petty and Krueger; Saladna and Skiff.

Leading Major League Hitters

NATIONAL LEAGUE

Player, Club	G.	AB.	R.	H.	Pct.
Wheat, Brooklyn	68	270	54	103	.381
Fournier, Brook.	55	216	40	84	.380
O'Farrell, Chi.	68	224	40	82	.366
Rensch, Cincinn.	70	266	41	97	.365
Traynor, Pitts.	70	272	50	99	.364

AMERICAN LEAGUE

Heilman, Detroit	68	247	57	100	.405
Jamieson, Clev.	74	303	62	112	.370
Ruth, N. Y.	73	247	71	91	.369
Burns, Boston	65	243	41	89	.366
Collins, Chicago	66	229	35	82	.358

May Buy Club

COLUMBUS, O., July 11.—That the Boston Red Sox may be Columbus-owned before nightfall is a possibility. E. M. Schoenhurn, representing the local trio that will back Robert Quinn in his laudable plan of becoming head of a major league baseball outfit, left for "The Hub" Monday night to meet today in Boston Harry Frazee, the owner of the club and franchise, Ban B. Johnson, president of the American league, and Mr. Quinn, who has been in Boston for nearly a week lining up the situation.

HOW THEY STAND

NATIONAL LEAGUE

Team	Won	Lost	Pct.
New York	50	25	.667
Pittsburgh	44	28	.611
CINCINNATI	43	29	.597
Brooklyn	39	34	.534
Chicago	40	37	.519
St. Louis	38	41	.481
Boston	22	52	.297
Philadelphia	22	53	.293

AMERICAN LEAGUE

Team	Won	Lost	Pct.
New York	50	23	.685
CLEVELAND	40	36	.526
Philadelphia	37	37	.500
Chicago	35	36	.493
Detroit	35	38	.479
St. Louis	35	39	.473
Washington	32	42	.432
Boston	27	41	.397

AMERICAN ASSOCIATION

Team	Won	Lost	Pct.
St. Paul	49	25	.662
Kansas City	46	26	.639
Louisville	40	37	.519
COLUMBUS	36	37	.493
Milwaukee	36	40	.474
Indianapolis	34	42	.447
Minneapolis	30	44	.405
Toledo	28	48	.368

YESTERDAY'S RESULTS

National League

First Game—St. Louis 11, Boston 1
Second Game—St. Louis 6, Boston 3.

Chicago 0, Brooklyn 9.
Cincinnati 7, Philadelphia 2.
Pittsburgh 8, New York 9.

American League

Boston-Detroit, rain.
New York 3, Chicago 2.
Philadelphia 3, Cleveland 4.
Washington 1, St. Louis 9.

American Association

Indianapolis 3, Kansas City 4.
Columbus-St. Paul, rain.
No others scheduled.

International League

Jersey City 10, Rochester 6.
First Game—Newark 8, Syracuse 10.
Second Game—Newark 6, Syracuse 11.
First Game—Reading 6, Toronto 2.
Second Game—Reading 3, Toronto 2.

Baltimore 2, Buffalo 1.

THE BALDWIN PIANO
Grand Prix, Paris 1900
Grand Prize, St. Louis 1904
Floyd E. Stearnes
Representative 822 Chillicothe St.

Everywhere—Royal Cords
United States Tires are Good Tires
THE growing number of Royal Cord Clinchers you see on the roads gives an idea of how many car owners there are who want the best tire money can buy.
There weren't near enough Clincher Royals to go around last year.
This year—even with the production more than doubled—you can best be sure of them by taking them at the moment.
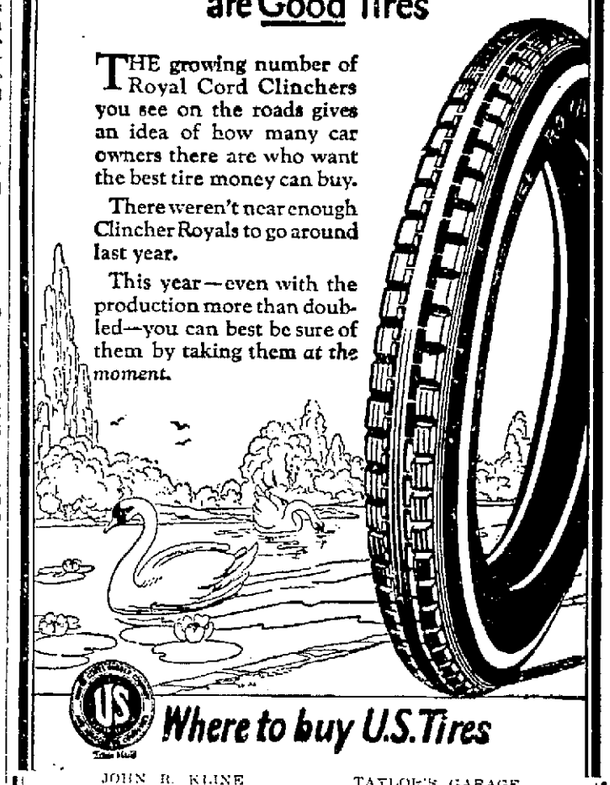
Where to buy U.S. Tires
JOHN R. KLINE, Lucasville, Ohio
HANCOCK & JENKINS, New Boston, Ohio
THE HOME TIL. CO., Portsmouth, Ohio
WM. A. STREHLE, Powellsville, Ohio
S. A. STEWART, Sciotoville, Ohio
E. F. BRAND, Otway, Ohio
TAYLOR'S GARAGE, Sciotoville, Ohio
L. H. CADOT, South Webster, Ohio
G. E. KOCH, Wheelersburg, Ohio
E. & C. HIGGINS, Alexdermott, Ohio
STOCKHAM & PAYNE, Minford, Ohio
ARTIS THOMPSON, Barden, Ohio

N. & W. LEAGUE

N. & W. LEAGUE STANDING

Team	Won	Lost	Pct.
Carmen	7	1	875
Locomotives	4	3	571
Clerks	2	5	286
Store House	1	5	167

The Carmen took one from the Clerks last night in the N. & W. League at Millbrook, 8 to 3, before a good sized crowd. Both teams remained scoreless until the third inning, when each team brought in three runs. The Clerks failed to score thereafter, but the league leading Carmen scored twice in the fourth and twice in the sixth. The box score

CLERKS	AB	R	H	PO	A	E
H. Smith ss & p	3	1	1	0	1	1
Russell 2b	4	0	0	1	2	0
Thoroman rf	3	1	1	0	0	0
Waggoner c	3	1	2	1	1	0
H. Rogers 1b	3	0	1	8	0	1
Richards cf & ss	2	0	0	0	3	0
Waller 3b	3	0	1	1	2	0
Schibler lf	3	0	0	2	0	0
Welch p & cf	3	0	1	0	1	0
Totals	27	3	6	14	10	2

CARMEN	AB	R	H	PO	A	E
Williams 1b	3	1	1	10	0	0
Whitlow ss	4	1	2	0	2	0
Privette 2b	3	0	1	1	3	0
Artis lf	3	0	0	0	0	0
Long cf	3	1	0	1	0	0
Vickers c	3	1	1	0	0	0
Justice rf	1	0	0	0	0	0
Koch 3b	1	2	1	0	1	0
E. Smith p	3	0	2	1	1	0
E. Rogers rf	0	2	0	0	0	0
Totals	24	8	8	13	7	0

Score by Innings:

Clerks	003 000 0—3
Carmen	003 203 x—8

Two base hit—Thoroman.
Three base hit—H. Smith, Koch.
Stolen bases—H. Smith 2, Welch, Williams, Koch, Whitlow, Vickers, E. Rogers, Long.
Hit by pitcher—Rogers, by H. Smith; Williams, by Welch.
First base on balls—Off Welch 2, off H. Smith 1, off E. Smith 2.
Hits—Off Welch five in 3 1-3 innings; off H. Smith three in 2 2-3 innings.
Struck out—By Welch 3, by H Smith 1, by E. Smith 8.
Umpire—Rihl.

Like Old Times

Recently at 9:30 p. m. an unusually attractive sight was visible on the Ohio. A tug was passing upstream and another downstream, the Tom Green was at the wharf, and the C. and O. ferry was crossing the river. "Just like old times," George Wurster remarked.

Brys Lot; To Build

Through a deal closed Tuesday Edward Carlyle bought a lot in Sunnyside from Alan N. Jordan. He intends to build a home on it at once. Clark and Goodman closed the deal.

DUCK PIN LEAGUE

TEAM STANDING

Catbirds	14	4	778
Dubs	13	8	619
Masons	13	8	619
Play House	12	9	571
Gilbert Grocery	11	10	524
Casuals	8	10	443
Selby	5	13	278
Drew	3	15	167

John Wilhelm was the only man last night to go over the 400 mark in the Duck Pin League. The Masons took two out of three games from the Gilberts.

Games Thursday Night

Casuals vs Selby.

Games Next Week

Monday—Catbirds vs Play House.
Tuesday—Gilbert Grocery vs Dubs.
Wednesday—No Games Scheduled.
Thursday—Drew vs Selby.
Friday—Casuals vs Masons.

Masons—				
G. Wilhelm	133	99	127	359
W. Wilhelm	125	104	84	313
Frazier	94	132	89	315
J. Wilhelm	179	129	120	428
Grant	88	156	117	361
z				
Totals	619	620	537	1776

Gilbert Grocery—				
McCoy	88	113	144	345
Briggs	121	81	113	315
Knost	106	92	117	315
Goodman	91	103	94	288
Wolff	130	131	116	377
Totals	536	520	584	1640

Puzzling Plays

By Billy Evans

THE PLAY

What are the rights of the coacher?

A play came up in a minor league game last summer that brought up the point as to whether the intent of a coacher must be given consideration.

With two out and runners on second and third, with the ball in the pitchers' possession while standing on the rubber, the coacher at third dashed for the plate yelling "Home!" "Home!" His intent was to draw a throw from the pitcher.

The pitcher stepped off the rubber, intending, perhaps, to throw the ball home, but seeing it was the coacher running made no play.

The umpire declared the runner on third out because of the act of the coacher. He held that if the coacher attempts to draw a throw because of his actions the runner on third is out whether or not a play is made.

THE INTERPRETATION

The umpire was wrong in ruling the runner on third was out because of the coacher's dashing toward the plate, because no play was made.

The rule states he must draw the throw to the home base for the runner to be declared out.

If such a play came up in a game in which I was the umpire I would suspend the play and send the coacher to the bench or the clubhouse.

THOS. ASHPAW
Plumbing and Heating
804 John St. Phone 2530

FOWLER'S
Improved Kodak Developing Service

EDDIE'S FRIENDS

A Little Advice

The Portsmouth Daily Times

Chillicothe and Front Streets Portsmouth, Ohio

MEMBERS OF THE ASSOCIATED PRESS
The Associated Press is exclusively entitled to the use for publication of all news dispatches credited to it or not otherwise credited in this paper and also the local news published herein.

THE TIMES PUBLISHING COMPANY

Patrons of the Sunday Sun who fail to get their paper call Circulation Department. Phone 543 before 9 A. M. and a paper will be sent to you by special carrier.
Patrons of the Daily Evening Times who fail to get their papers call Circulation Department Phone 416 before 7 P. M. and a paper will be sent to you by a special carrier.

A BUSY PEOPLE

DURING the month of June there were organized 1,013 business enterprises, with capital stock of not less than $100,000 each. These enterprises cover all the states and reach into every line of human endeavor.

Not all of them have started upon a career, or will begin activities, but most of them will. Some will succeed, some merely exist and others fail.

That is the way of effort and of business, but there is one thing they all combine in certainty. That one thing is to give denial to the plaint that there are no more opportunities in the country, like there used to be.

These organizations show in themselves that there are more than there ever were. For here we have for a single month, and there are twelve months in the year, a thousand new enterprises, whose investment will cover anywhere above ten billion dollars, launching forth. They will need heads, managers, men of all sorts, capable of directing and doing in a big way. In the scores and scores chosen by them to fill the bill there will be failures, retirements and deaths, holding out to ambition the beckoning hand that there are no insuperable barriers to the top.

Yet these 1,013 enterprises are but insignificant in comparison to the ten of thousands of other enterprises in the country. These tens of thousands must have their operations. They need brains, will and a purpose. The law of change and mutations govern them exactly as well as it does everything else of human devisement. To him who would they say come.

PRIZES FOR POLITENESS

A New York couple who recently returned from a tour of Europe donated a fund to a high school for prizes to be awarded to the boy or girl who shall be adjudged the most polite. They were impressed during their foreign travels by the courtesy of European children and hope to start a national movement for the improvement of juvenile manners.

Foreign critics have always harped on the alleged rudeness of American children and it is not pleasant to admit that there has been much justification for their strictures. According to the proverb, "politeness pays," but it is a question whether paying children to be polite, for that is the practical meaning of prizes, is going to produce the desired results. It is doubtful also whether the youngsters require instruction in manners any more urgently than the adults, for it must be confessed that as a people Americans are not distinguished for courtesy.

Two answers are made by those who resent such criticism of American manners: that such a hustling people have no time for ceremony and that much of the politeness of Europeans is only on the surface and does not spring from the heart. It is a mistaken idea that politeness is a waste of time. As for "surface courtesy," it is better than none at all. It would be absurd to import such an exaggerated courtesy and bowing to the other passengers on entering and leaving a public conveyance or requiring conductors to express thanks for each fare, but it is not unreasonable to suggest that there are other ways in which national manners might be materially improved.

There is a possibility of being given more than you want when you ask for something. Some women have been clamoring for full equal rights before the law. Two women, one in Chicago, and the other in New York, have been sentenced to die for murder, a most unusual thing heretofore, where one of the sex was the perpetrator.

Right in the middle of his journey, the aviator who started on a non-stop flight from New York, was compelled to come down at St. Joseph, Missouri, by engine trouble. He is starting right back to try it over. Better luck to him and may he reach Frisco.

Some people are just lucky. A youth saved two from drowning in the Ohio river. All he got was a copper medal. A Los Angeles woman saved one boy from a watery grave and now she gets a quarter of a million for her heroism.

Man whose only distinction is said to have been that he carried the first umbrella is buried in Westminster Abbey. At least he was a man of courage.

Many a man would have a better appreciation of his home were a real estate salesman to write an advertisement offering it for sale.

New York-Day-By-Day

BY O. O. McINTYRE

NEW YORK, July 11—It is heartening news to dog lovers that one of the biggest and finest hotels in New York has lifted the ban on dogs in the rooms. The only restriction is that they must be muzzled and leashed in halls, foyers and elevators.

In the smaller and exclusive hotels there has never been a ban. Such hotels as the Ritz, St. Regis and Ambassador have required that dogs be under 30 pounds in weight. Dogs over that weight are taken care of by special attendants.

This change was largely brought about by the European travelers—especially those from England and France—who are accustomed to having their dogs with them in European hotels and who resented the restrictions on this side.

There is no record of a guest having been bitten by a dog while sojourning at a New York hotel. Hotel managers say in most cases the well-trained dog is far less destructive than children and there is the added value of them preventing hotel robberies.

Of course, people at times overdo in the display of their affection for dogs. Many New York women carry their lap and sleeve dogs to luncheon places and seat them on chairs at the table. Just the other week one man sat down on a Pom puppy and killed it. Tough, but still ——.

There is a young debutante who strolls up and down Fifth Avenue with one of those slim borzoi dogs on either side. She dropped into a cafe for tea on Park Avenue and took the dogs in with her. The management protested. She left in a huff, closed her account and induced all her friends to do the same thing. The place was later closed.

One of the most popular places for the midnight supper among theatrical folk is a restaurant on Broadway that permits patrons to bring their dogs and have them at the table. I have seen as many as 20 dogs there.

I have never had much faith in hypnotism, but in a theatrical office the other day there was a long-haired, piercing-eyed East Indian who was seeking an engagement. He asserted he was able to put any man in the office to sleep in exactly one minute. "Try him," said the agent, pointing to me. As I say, I don't believe in hypnotism much, but friends who constantly accuse me of laziness should have seen me on my way some place else. Buckitty! buckitty! buckitty!

After all, playing with hypnotism is something like matrimony. It should not be entered into lightly. I remember when Boone, the hypnotist, wearing a gold coat and gold high hat came to our town 20 years ago. One of the skeptics went bragging around that no man living "could control his mind." Boone induced him to come up on the stage. He was a dignified fellow, but before he got through he had climbed up on a pedestal and was shouting "Tweet! tweet! I'm a lark!"

Then, too, there was the fellow Boone had asleep in the tailor's window for two days before the performance. He seemed a dull, oafish sort and when awakened he walked around the town in a sort of trance. Everybody thought it a shame for him to be under the control of a hypnotist that way. Later I heard he wasn't hypnotist at all. He was just so lazy that, even when not on tour, he would lie around and sleep for a day or so at a time. He might have made a great New York policeman.

The Cathedral of St. John The Divine, on Morningside Park, has now been under construction more than a quarter of a century. It will take 50 years more to complete it. The cost is more than six million dollars.

(Copyright 1923, By The McNaught Syndicate, Inc.)

BERTON BRALEY'S DAILY POEM

SHIPS

By Berton Braley

WHEN you see a ship, an American ship,
That's riding the open sea,
When you watch her clean bows rise and dip
And her pennant flying free;
If you ever had Yankee pride
In even the least degree,
You'll thrill, as over the surging tide
In glorious majesty
You see a ship, an American ship,
That's riding the open sea!

HAVE you ever heard the gallant tale
Of clippers of Yankee make,
That never were known to shorten sail
However the storms might break?
Oh, those were the days when our flag unfurled
Wherever the ocean rolled,
And American ships sailed 'round the world
On argosies manifold.

"FIVE million a month," they say, "we lose
By sailing our ships today;
Let's junk the vessels and fire the crews,
For it certainly doesn't pay."
Well, maybe they're right—but somehow I
Am tempted to disagree,
When I see an American ship drive by
In the spray of the broad blue sea.
And I say, "Five million a month is cheap
Or that's how it seems to me
To keep our ships on the rolling deep
With their brave flags flying free:
American ships, American ships,
American ships at sea!"

(Copyright, 1923, NEA Service, Inc.)

Doc Koko's KOLUM

Help Him Find the Way

This life's a middling crooked trail
and after forty year
Of knocking 'round, I'm free to say
that right ain't always clear.
I've seen a lot of folks go wrong—get
off the main highroad
An' fetch up in a swamp somewhere
—almost before they knowed.
I don't set up to be no judge of right
and wrong in men;
I ain't been perfect all my life and
may not be again;
An' when I see a chap who looks as
though he'd gone astray,
I want to think he started right an'
only lost his way.
I've seen 'em circlin' thro' the dusk
with twilight getting gray
An' looking for the main highroad—
poor chaps who'd lost the way.
An' when I see a chap who looks as
if he'd gone astray
I want to shore my hand in his and
help him find the way.

—Annonymous.

Suspicious

"See that feller going by?" asked the landlord of the Petunia tavern. "New hat, new shoes, and looks like he had a whole new suit. I-gorry! Must be something wrong."

"Why so?" asked a guest. "He is able to pay for them, isn't he?"

"I s'pose so," responded the puzzled landlord; "but this is Friday. What in the world is he all dressed up on Friday for? If 'twas Sunday, or Fourth of July, or some'hing, I could understand it."

Simply Alone

"Ah, Brother Johnson!" suavely said the Presiding Elder, coming up to the porch. "Are you alone with your thoughts?"

"Nope!" replied Gap Johnson, of Rumpus Ridge, who was cocked back in a chair against the wall. "Just—yaw-w-w-wn!—alone; that's all."

He Wished to Know

"I want Horace Tudd arrested!" cried a citizen of Petunia. "He called me a low-down, liver-colored liar!"

"Well — p'tu!" — returned old Squire Ramsbottom, justice of the peace, "jinst what are the facts in the case?"

To the Language Born

The newspaper headline writer entered his home and was greeted portentously by his wife and little son.

"Georgie has been a naughty boy today," said the mother. "I am obliged to ask you to punish him."

The headline writer turned a reproachful glance upon his offspring.

"My boy," he began, "this irks me more than——"

But son interrupted:

"Probe me, pa, before you flay me," he cried. "'Lad, Nine, Scents Plot in Mother's Charge. Hints at Conspiracy. Fears Clash.'"

New Stuff

Gag Man—I've got a new gag.

Comedy Director—All right, spring it.

Gag Man—Fellow hears alarm go off—and gets up.

The Martin

How some folks make such a show-in' on nothin' continues t' be th' most unfathomable of all th' mysteries. "Have jest been raided, but I'll have a whole new batch t'morrow," we heard a certain feller tell another certain feller t'day.

Copyright, Nat'l. Newspaper Service.

Why Were We Left Off the Mailing List?

A young man with a jealous disposition, and a pretty and flirtatious sweetheart wrote to a supposed rival as follows:

"I have heard that you have been kissing my girl. Come to my office at ten o'clock on Wednesday and we'll settle this matter."

In the next day's mail came the reply:

"I have copy of your circular letter of even date and will be present at the meeting." —V. E. E.

Wise Jettings

At life's banquet the scum is often taken for the cream.

A blind master and a deaf servant make an ideal combination.

No man ever does as much today as he is going to do tomorrow.

Satan employs a lot of people to come around and hand us free advice.

A letter should bear the stamp of approval—also a 2 cent stamp if it is to go by mail.

Many a promising young man has found himself posing as the defendant in a breach-of-promise suit.

AND THEN SHE TOOK UP GOLF — BY BRIGGS

THE OLD HOME TOWN — BY STANLEY

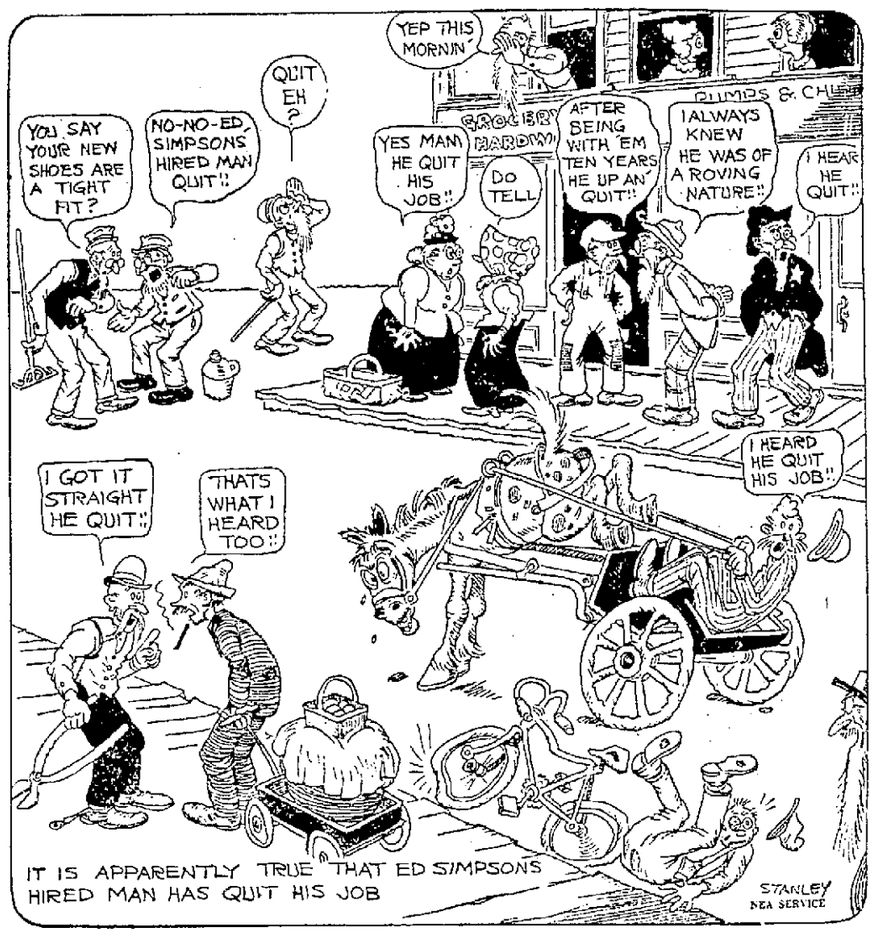

EVERETT TRUE — BY CONDO

BARNEY GOOGLE — It's Just Half An Outing For Sparkey — BY BILLY DE BECK

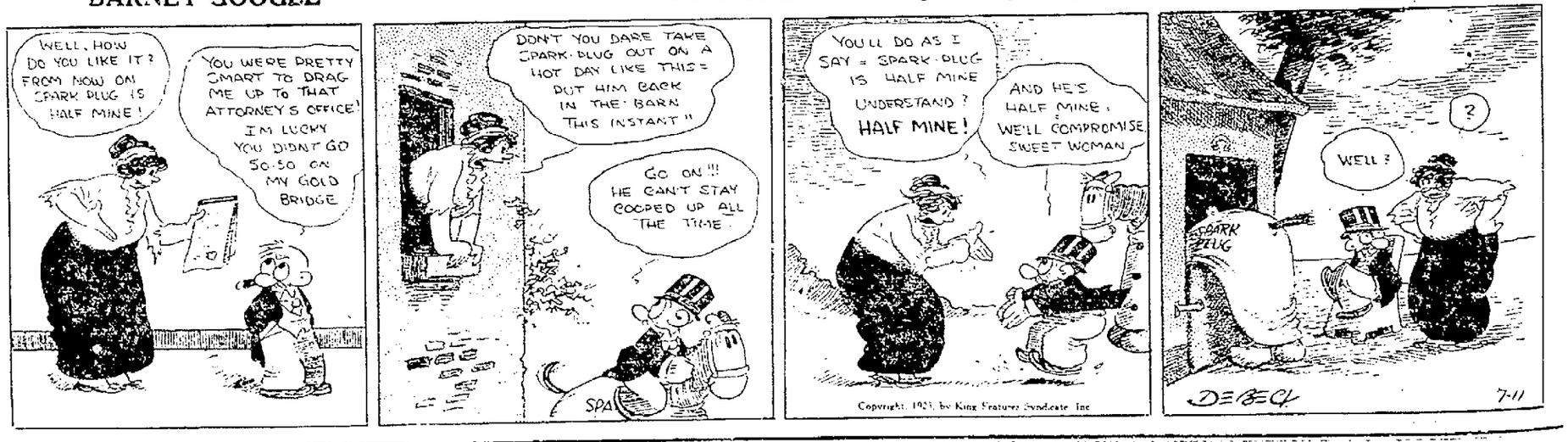
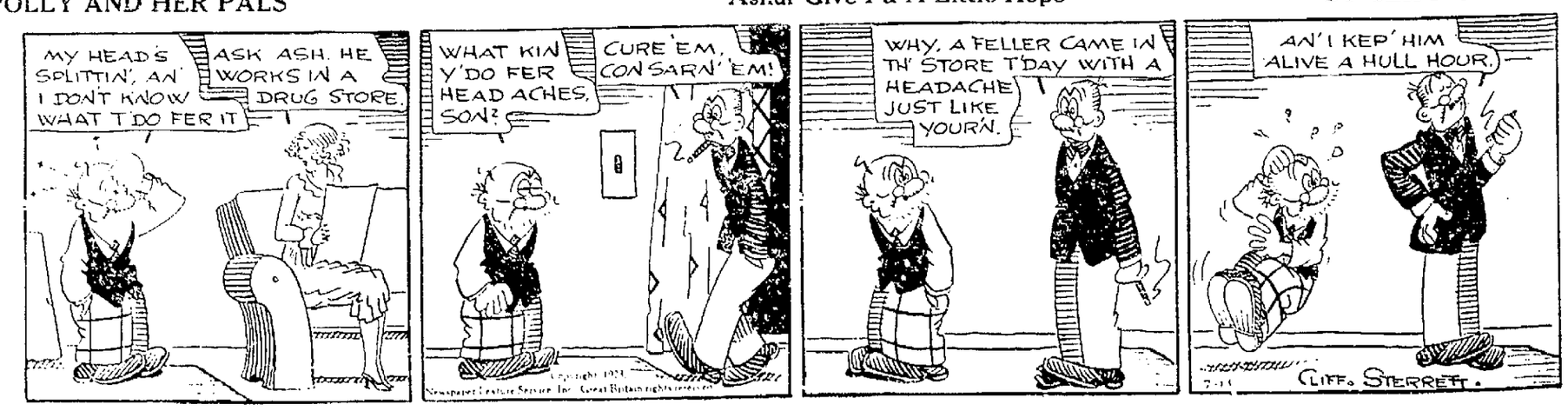
POLLY AND HER PALS — Ashur Give Pa A Little Hope — BY CLIFF STERRETT